

BEARING BASED ON A GPS OBSERVATION
 ON 5/01/07, WSG 1984 GEODEDIC NORTH.

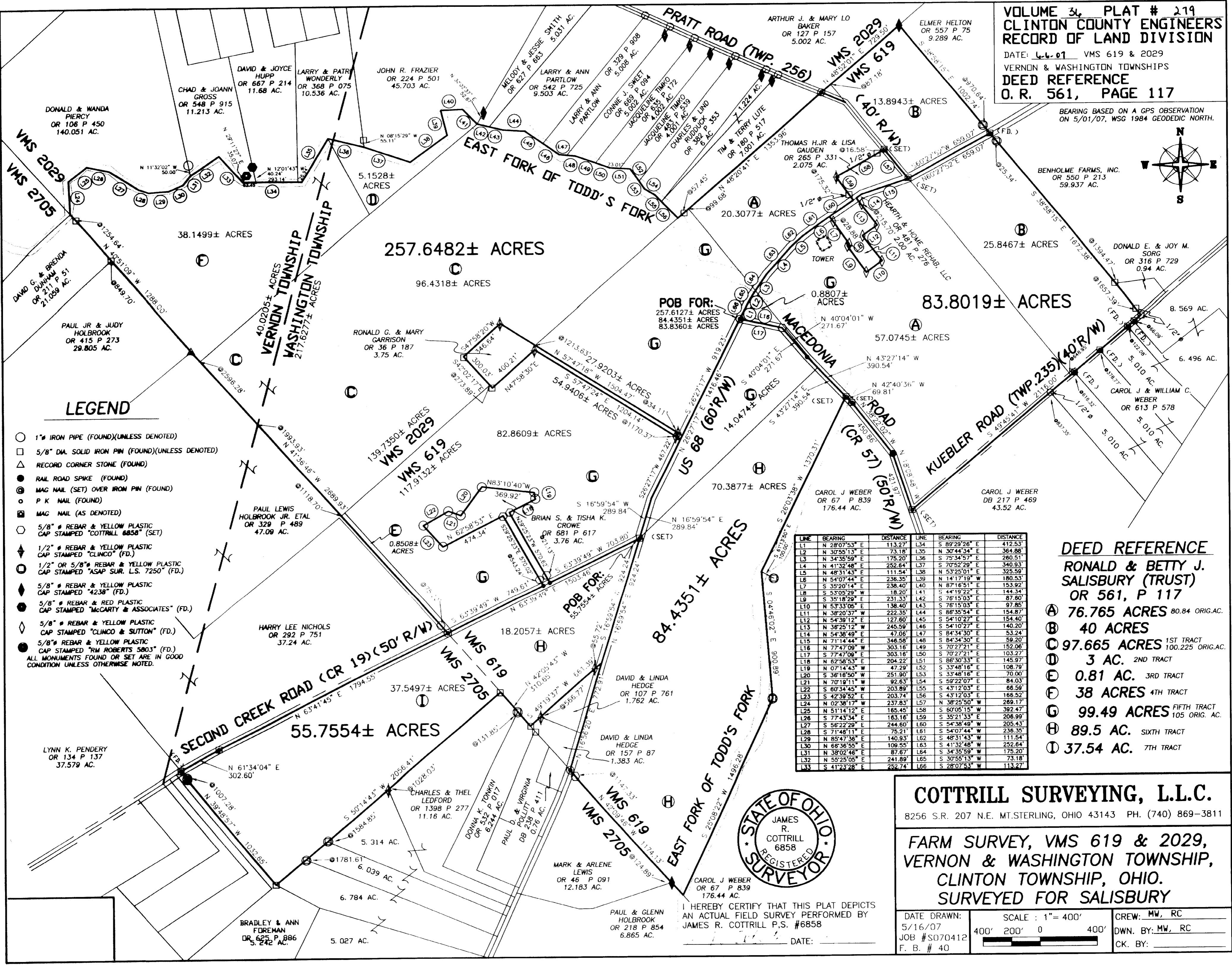
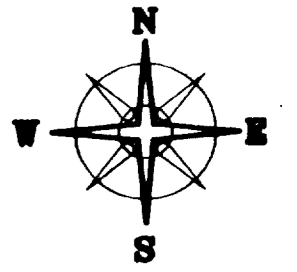

APPROVED
 CLINTON COUNTY ZONING DEPT.
 DATE 6/6/07

NOT SUBJECT TO
 ZONING DEPT. APPROVAL
 DATE 6/6/07

NOT SUBJECT TO HEALTH
 DEPARTMENT APPROVAL
 DATE 6/6/07

APPROVED FOR MATHEMATICAL ACCURACY
 DATE 6/6/07

LEGEND

- 1" IRON PIPE (FOUND)(UNLESS DENOTED)
- 5/8" DIA. SOLID IRON PIN (FOUND)(UNLESS DENOTED)
- △ RECORD CORNER STONE (FOUND)
- RAIL ROAD SPIKE (FOUND)
- ⊙ MAG NAIL (SET) OVER IRON PIN (FOUND)
- P K NAIL (FOUND)
- ⊠ MAG NAIL (AS DENOTED)
- 5/8" # REBAR & YELLOW PLASTIC CAP STAMPED "COTTRILL 6858" (SET)
- ◇ 1/2" # REBAR & YELLOW PLASTIC CAP STAMPED "CLINCO" (FD.)
- ⊙ 1/2" OR 5/8" # REBAR & YELLOW PLASTIC CAP STAMPED "ASAP SUR. L.S. 7250" (FD.)
- ◇ 5/8" # REBAR & YELLOW PLASTIC CAP STAMPED "4238" (FD.)
- 5/8" # REBAR & RED PLASTIC CAP STAMPED "McGARTY & ASSOCIATES" (FD.)
- ◇ 5/8" # REBAR & YELLOW PLASTIC CAP STAMPED "CLINCO & SUTTON" (FD.)
- 5/8" # REBAR & YELLOW PLASTIC CAP STAMPED "RM ROBERTS 5003" (FD.)
- ALL MONUMENTS FOUND OR SET ARE IN GOOD CONDITION UNLESS OTHERWISE NOTED.

LINE	BEARING	DISTANCE	LINE	BEARING	DISTANCE
L1	N 28°07'53" E	113.27	L34	S 89°29'26" E	412.53
L2	N 30°55'13" E	73.18	L35	N 30°44'34" E	364.88
L3	N 34°35'59" E	175.20	L36	S 75°34'57" E	280.51
L4	N 41°32'48" E	252.64	L37	S 70°52'29" E	340.93
L5	N 48°31'43" E	111.54	L38	N 53°25'01" E	325.59
L6	N 54°07'44" E	236.35	L39	N 14°17'19" W	180.53
L7	S 35°20'14" E	238.40	L40	N 87°18'51" E	153.92
L8	S 53°05'29" W	18.20	L41	S 44°19'22" E	144.34
L9	S 35°18'28" E	231.33	L42	S 78°15'03" E	87.60
L10	N 53°33'05" E	138.40	L43	S 78°15'03" E	97.85
L11	N 38°20'37" W	222.35	L44	S 88°35'54" E	154.87
L12	N 54°38'12" E	127.60	L45	S 54°10'27" E	154.40
L13	N 36°25'12" W	245.59	L46	S 54°10'27" E	140.20
L14	N 54°38'49" E	47.06	L47	S 84°34'30" E	53.24
L15	N 71°14'44" E	346.58	L48	S 84°34'30" E	59.20
L16	N 77°47'09" W	303.16	L49	S 70°27'21" E	152.06
L17	S 77°47'09" E	303.16	L50	S 70°27'21" E	103.27
L18	N 62°58'53" E	204.22	L51	S 88°30'33" E	145.97
L19	N 07°14'43" W	47.29	L52	S 33°48'16" E	108.79
L20	S 36°18'50" W	251.90	L53	S 33°48'16" E	70.00
L21	N 70°19'11" W	92.63	L54	S 59°22'07" E	84.03
L22	S 60°34'45" W	203.89	L55	S 43°12'03" E	66.59
L23	S 42°39'52" E	203.74	L56	S 43°12'03" E	166.52
L24	S 77°43'34" W	237.83	L57	N 38°25'50" W	289.17
L25	N 51°14'12" E	165.45	L58	S 60°05'15" W	392.47
L26	S 77°43'34" E	163.16	L59	S 35°21'33" E	206.99
L27	S 56°22'29" E	244.60	L60	S 54°38'49" W	205.43
L28	S 71°46'11" E	75.21	L61	S 54°07'44" W	236.35
L29	N 85°47'36" E	140.93	L62	S 48°31'43" W	111.54
L30	N 68°36'55" E	109.55	L63	S 41°32'48" W	252.64
L31	N 38°02'46" E	87.67	L64	S 34°35'59" W	175.20
L32	N 55°25'05" E	241.89	L65	S 30°55'13" W	73.18
L33	S 41°23'28" E	252.74	L66	S 28°07'53" W	113.27

DEED REFERENCE
 RONALD & BETTY J.
 SALISBURY (TRUST)
 OR 561, P 117

- Ⓐ 76.765 ACRES 80.84 ORIG.AC.
- Ⓑ 40 ACRES
- Ⓒ 97.665 ACRES 1ST TRACT 100.225 ORIG.AC.
- Ⓓ 3 AC. 2ND TRACT
- Ⓔ 0.81 AC. 3RD TRACT
- Ⓕ 38 ACRES 4TH TRACT
- Ⓖ 99.49 ACRES FIFTH TRACT 105 ORIG. AC.
- Ⓗ 89.5 AC. SIXTH TRACT
- Ⓘ 37.54 AC. SEVENTH TRACT

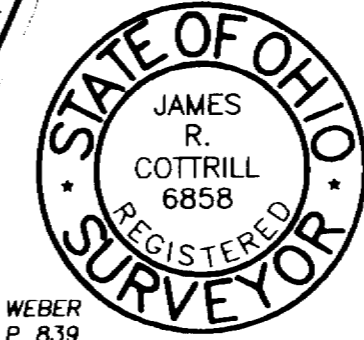

I HEREBY CERTIFY THAT THIS PLAT DEPICTS
 AN ACTUAL FIELD SURVEY PERFORMED BY
 JAMES R. COTTRILL P.S. #6858
 DATE: _____

COTTRILL SURVEYING, L.L.C.

8256 S.R. 207 N.E. MT. STERLING, OHIO 43143 PH. (740) 869-3811

FARM SURVEY, VMS 619 & 2029,
 VERNON & WASHINGTON TOWNSHIP,
 CLINTON TOWNSHIP, OHIO.
 SURVEYED FOR SALISBURY

DATE DRAWN: 5/16/07	SCALE: 1" = 400'	CREW: MW, RC
JOB #S070412	400' 200' 0 400'	DWN. BY: MW, RC
F. B. # 40		CK. BY: _____