

PLAT OF SURVEY FOR
GREGORY KEITH MILLER
 SITUATED IN
 MILITARY SURVEY NUMBER 1121
 EXTENSION TO THE VILLAGE OF BLANCHESTER
 CLINTON COUNTY
 OHIO

VOLUME 36 PLAT NO. 26
 CLINTON COUNTY ENGINEER'S
 RECORD OF LAND SURVEY'S
 4-27-06

CHURCH OF CHRIST BLANCHESTER
 O.R. 585, PG. 290
 6.187 AC.

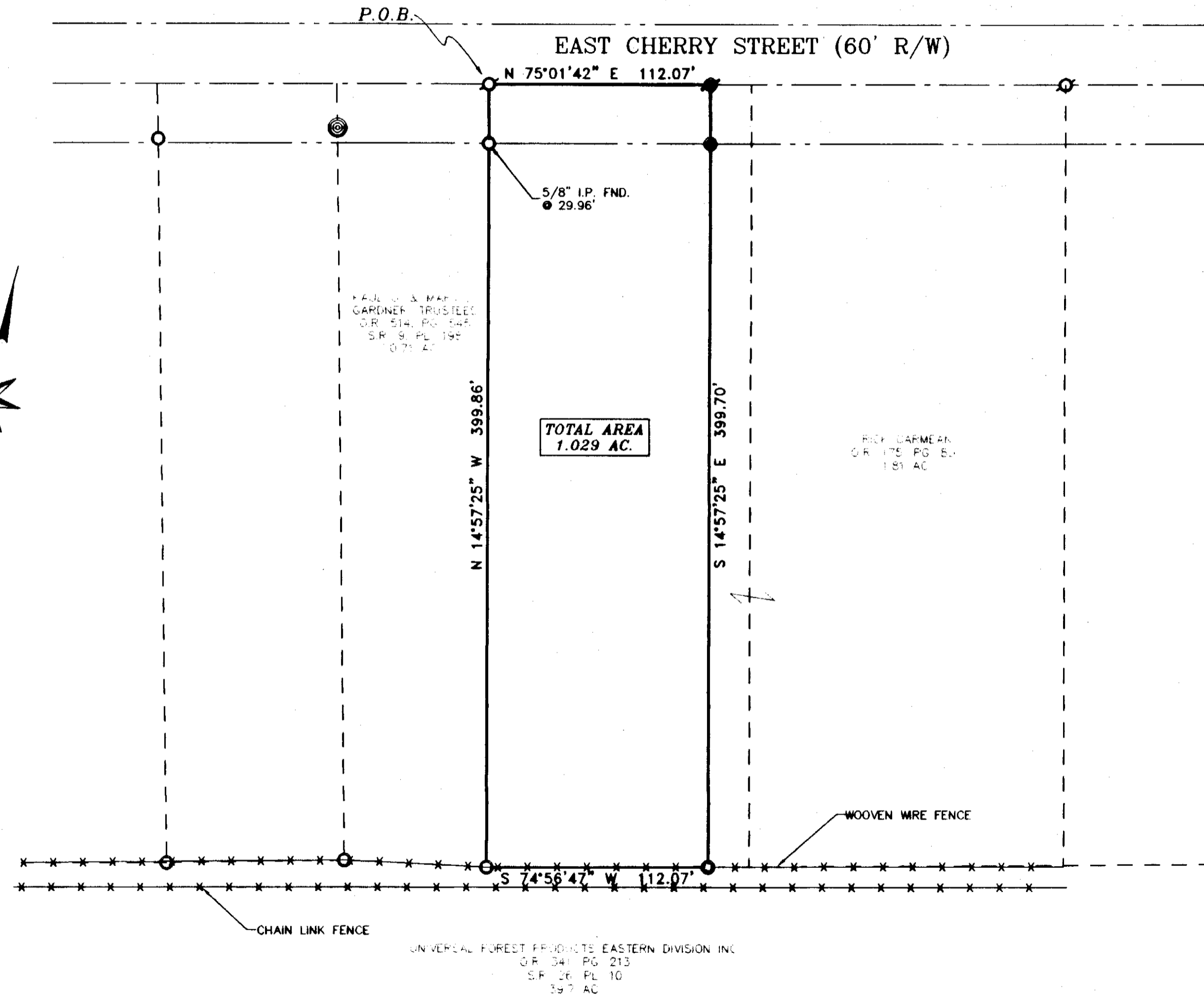

DEED REFERENCE
 GREGORY KEITH MILLER
 O.R. 479, PG. 700
 1.03 AC.

- LEGEND**
 STANDARD SYMBOLS THAT MAY
 APPEAR ON THIS DRAWING:
- IP FOUND-3/8"
 - IP SET-5/8"
 - IP FOUND-5/8"
 - ⊙ PIPE FOUND-1"
 - ⊙ MAG NAIL SET
 - ⊙ PK OR MAG NAIL FOUND
 - ✱ FENCE LINE



APPROVED FOR
 MATHEMATICAL ACCURACY
 CLINTON COUNTY ENGINEER

Per *[Signature]*

NOTES:
 BASIS OF BEARINGS N 75°01'42" FROM
 S.R. 26, PL. 10.
 DEED RECORDS AS SHOWN ON PLAT ARE
 SOURCE DOCUMENT.
 OCCUPATION IN GENERAL FITS SURVEY.
 ALL MONUMENTS IN GOOD CONDITION.
 ALL REFERENCE PINS ARE SET AT 30.00'
 UNLESS OTHERWISE NOTED.



I HEREBY CERTIFY THIS TO BE A CORRECT PLAT OF A
 SURVEY MADE UNDER MY DIRECTION IN APRIL, 2006.

[Signature]
 M. ERNIE BLANKENSHIP, PS 8208

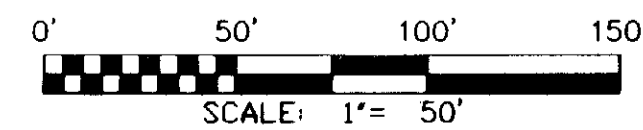

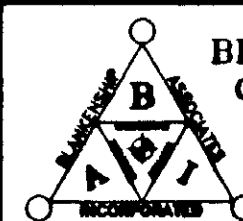
PLAT OF SURVEY	
GREGORY KEITH MILLER 924 EAST CHERRY STREET BLANCHESTER, OHIO	
 BLANKENSHIP & ASSOCIATES, INC. CIVIL ENGINEERS ~ LAND SURVEYORS 115 W. MAIN STREET WILMINGTON, OHIO 45177 TELEPHONE: (937) 382-0704 FACSIMILE: (937) 382-0704	DATE: APRIL, 2006
	JOB NO. 06-1129S
SCALE: 1" = 50'	
FILENAME: MILLER GREG	