

SURVEY PLAT FOR  
**MURIEL SPECHT HIATT, TRUSTEE**  
 BEING  
 PART LOT 10, LOT 12, & PART UNIMPROVED ALLEY  
 JESSE DOAN'S ADDITION  
 MILITARY SURVEY NO. 1057  
 CITY OF WILMINGTON  
 CLINTON COUNTY, OHIO

CLINTON COUNTY ENGINEER'S  
 RECORD OF LAND DIVISION:  
 VOLUME 36, PLAT 24  
 DATE: 4-21-06  
 PRIOR DEED REFERENCE(S):  
 O.R. 462, PG. 690  
 TRACTS 1 & 11

SHERMAN STREET  
50'

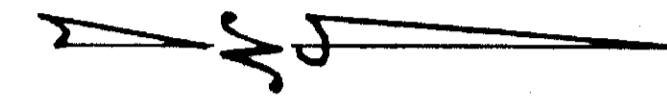

BEARINGS ARE BASED UPON THE EAST MARGIN OF WOOD STREET  
 AS DENOTED ON THE PLAT OF SURVEY FILED IN VOLUME 25,  
 OF THE CLINTON COUNTY ENGINEER'S RECORD OF LAND DIVISION.

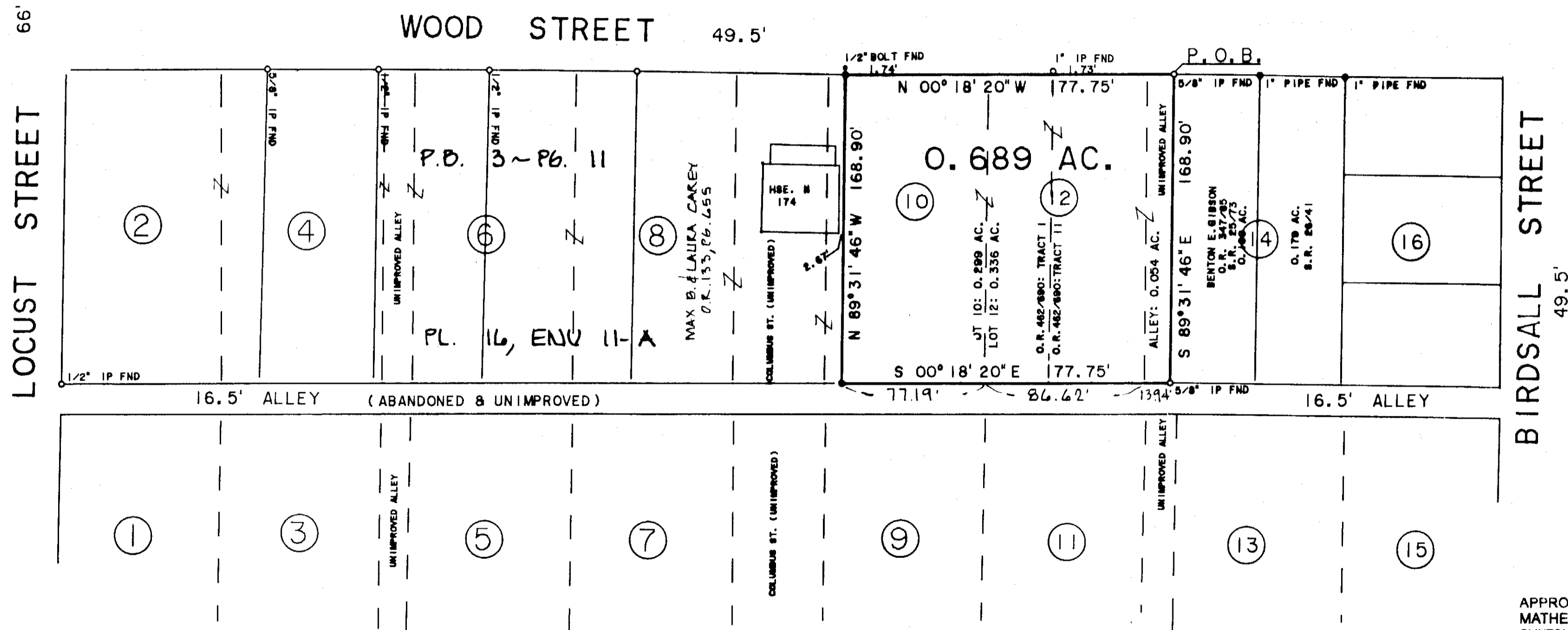

APPROVED FOR  
 MATHEMATICAL ACCURACY  
 CLINTON COUNTY ENGINEER  
 Per *[Signature]*

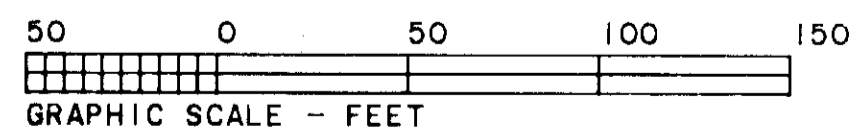

**LEGEND**

- ⊙ P.K. MASONRY NAIL (FOUND)
- △ RAILROAD SPIKE (FOUND)
- 1/2" IRON PIN (FOUND) UNLESS OTHERWISE DENOTED
- ⊙ 5/8" IRON PIPE (FOUND) UNLESS OTHERWISE DENOTED
- STONE (FOUND)
- X - NOTCH (FOUND)
- MAG. NAIL SET
- NO MONUMENT SET AT CORNER
- 5/8" IRON PIN (SET) WITH PLASTIC I.D. CAP
- X- MOVEN WIRE FENCE ON OR NEAR PROPERTY LINE
- - - NO EVIDENCE OF OCCUPATION ALONG PROPERTY LINE
- TOWNSHIP LINE MONUMENT
- ~ NATURAL WATER FLOW

**NOTES:**

(1) SOURCE DOCUMENTS: DEED REFERENCES & SURVEYS AS SHOWN  
 (2) MONUMENTS FOUND IN GOOD CONDITION AT TIME OF SURVEY

*Brian F. Gallagher*  
**BRIAN F. GALLAGHER, OHIO P. S. 6945**

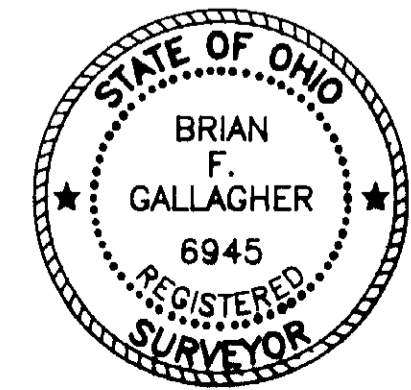

PREPARED BY  
**SOUTHWEST OHIO LAND SURVEYS**  
 P.O. BOX 201, WILMINGTON, OHIO 45177  
 (937)-382-7939

DATE: APRIL 25, 2006	CAD. NO.	FILE NO. HIATT
REVISIONS: (1)	(2)	
SCALE: 1" = 50'	DRAWN BY: BFG	DRWG. NO.