

PLAT OF SURVEY FOR
ELBERT H. & BERNADETTE M. FOX
 SITUATED IN
 VILLAGE OF LEES CREEK
 VIRGINIA MILITARY SURVEY 1708
 WAYNE TOWNSHIP
 CLINTON COUNTY
 OHIO

VOLUME 36 PLAT NO. 229
 CLINTON COUNTY ENGINEER'S
 RECORD OF LAND SURVEY'S
2-28-2007

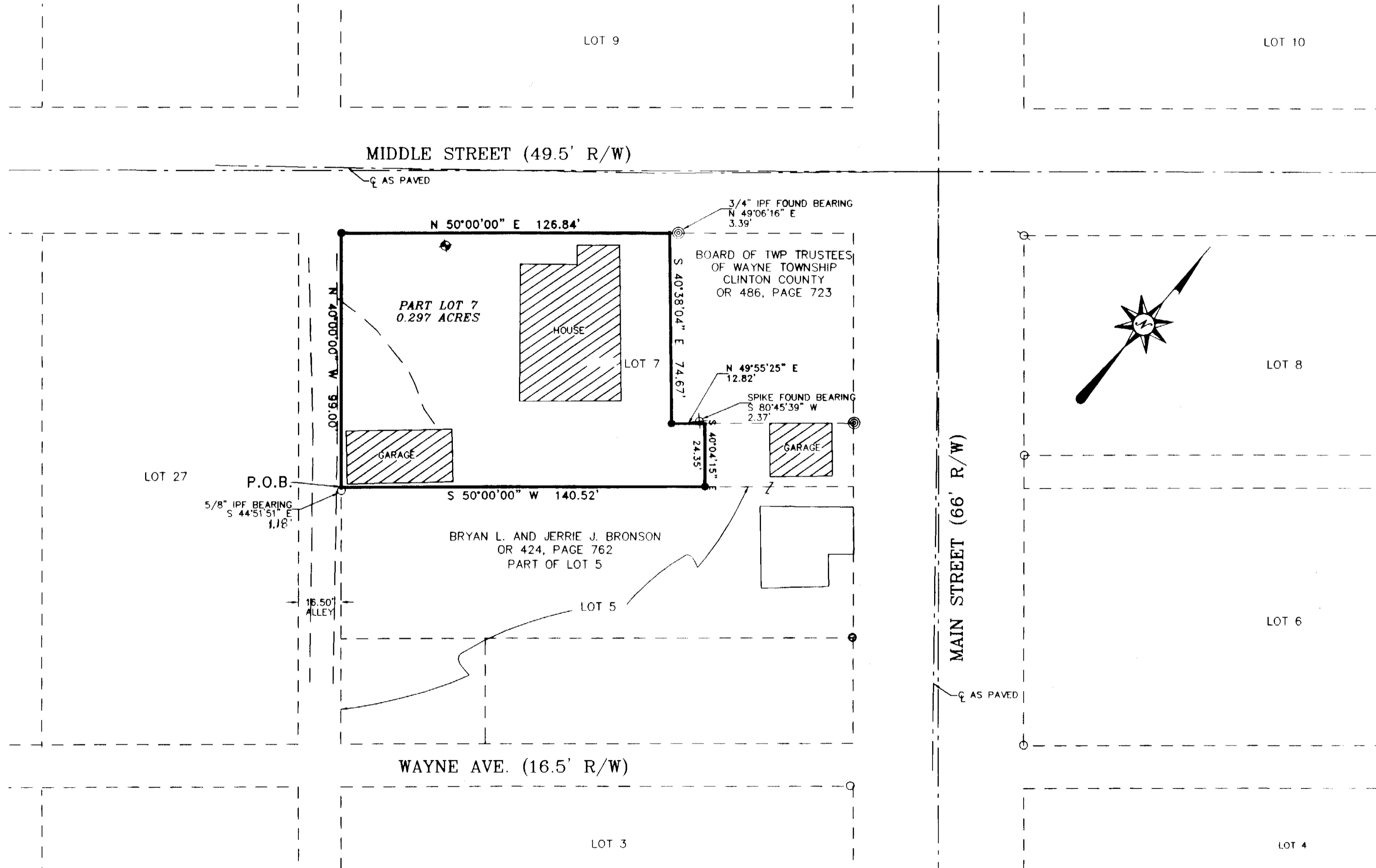

DEED REFERENCE
 ELBERT H. & BERNADETTE M. FOX
 O.R. 82, PG. 196
 PART LOT 7

- LEGEND**
 STANDARD SYMBOLS THAT MAY
 APPEAR ON THIS DRAWING:
- IP FOUND-1/2"
 - IP SET - 5/8"
 - IP FOUND-5/8"
 - ⊙ IP FOUND-3/4"
 - ⊗ MAG NAIL FOUND
 - ⊗ SPIKE FOUND
 - ⊕ 5/8" IPF IN CONCRETE
 - ⊕ ODOT R/W MARKER

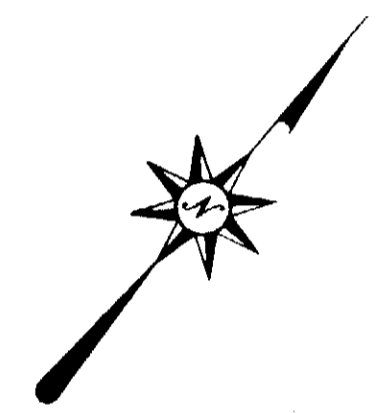

NOTES:
 BASIS OF BEARINGS N 40°00'00" W FROM
 S.R. 32, PL. 175.
 DEED RECORDS AS SHOWN ON PLAT ARE
 SOURCE DOCUMENT.
 OCCUPATION IN GENERAL FITS SURVEY.
 ALL MONUMENTS IN GOOD CONDITION.

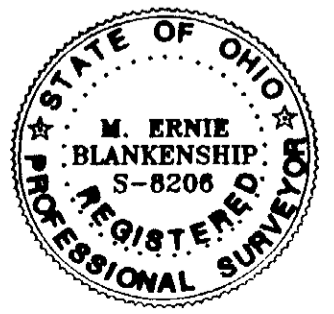

I HEREBY CERTIFY THIS TO BE A CORRECT PLAT OF A
 SURVEY MADE UNDER MY DIRECTION IN FEBRUARY, 2007.
M. Ernie Blankenship
 M. ERNIE BLANKENSHIP, PS 8206

APPROVED FOR MATHEMATICAL ACURACY
 Clinton County Engineer
Marjorie Waters
 Date: 2-28-2007

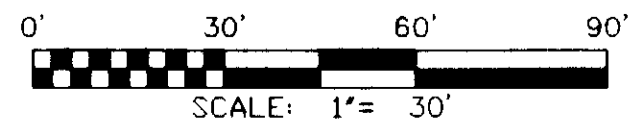

PLAT OF SURVEY	
ELBERT H. & BERNADETTE M. FOX 6869 STATE ROUTE 729 LEES CREEK, OHIO 451245	
BLANKENSHIP & ASSOCIATES, INC. CIVIL ENGINEERS ~ LAND SURVEYORS 115 W. MAIN STREET WILMINGTON, OHIO 45177 TELEPHONE: (937) 382-0704 FACSIMILE: (937) 382-0704	DATE: FEBRUARY, 2007
	JOB NO. 07-13505
	SCALE: 1" = 30'
	FILENAME: PEELE/LEES