

CLINTON COUNTY ENGINEER'S
 RECORD OF LAND DIVISION:
 VOLUME 36, PLAT 22
 DATE: 4-24-06
 PRIOR DEED REFERENCE(S):
 O.R. 63, PG. 750
 PARCEL 2

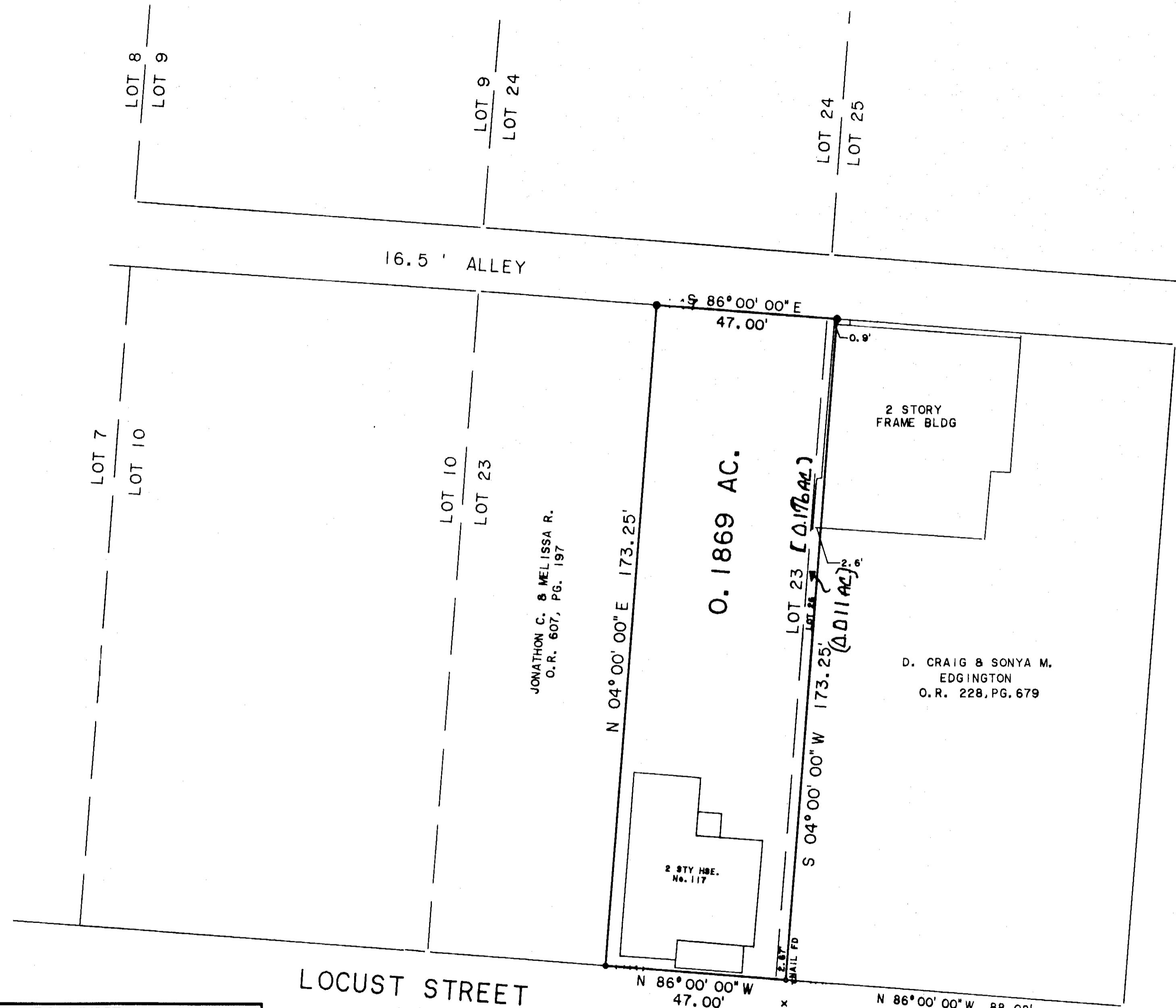

APRIL 19, 2006
 1" = 20'

BEARINGS ARE BASED UPON THE ORIGINAL TOWN PLAT OF WILMINGTON, CLINTON COUNTY, OHIO

SURVEY PLAT FOR
JOY I. FISHER
 (ESTATE OF)
 BEING
 PART LOTS 23 & 26
 ORIGINAL TOWN PLAT OF WILMINGTON
 MILITARY SURVEY 1057
 CLINTON COUNTY, OHIO

APPROVED FOR
 MATHEMATICAL ACCURACY
 CLINTON COUNTY ENGINEER
 Per [Signature]

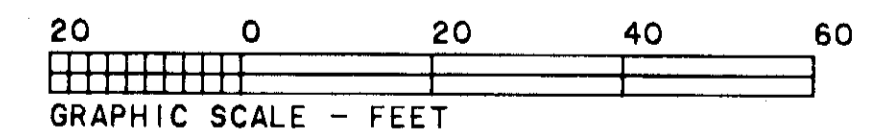

LEGEND

- ⊙ P.K. MASONRY NAIL (FOUND)
- △ RAILROAD SPIKE (FOUND)
- 1/2" IRON PIN (FOUND) UNLESS OTHERWISE DENOTED
- ⊙ 5/8" IRON PIPE (FOUND) UNLESS OTHERWISE DENOTED
- STONE (FOUND)
- X - NOTCH (FOUND)
- ⊙ MAG. NAIL SET
- NO MONUMENT SET AT CORNER
- 5/8" IRON PIN (SET) WITH PLASTIC I.D. CAP
- X- WOVEN WIRE FENCE ON OR NEAR PROPERTY LINE
- - - NO EVIDENCE OF OCCUPATION ALONG PROPERTY LINE
- TOWNSHIP LINE MONUMENT
- ~ NATURAL WATER FLOW

NOTES:

(1) SOURCE DOCUMENTS: DEED REFERENCES & SURVEYS AS SHOWN
 (2) MONUMENTS FOUND IN GOOD CONDITION AT TIME OF SURVEY

[Signature]
 BRIAN F. GALLAGHER, OHIO P. S. 6945

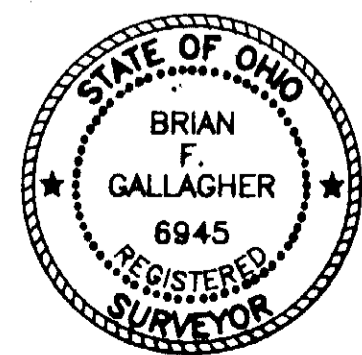

PREPARED BY
SOUTHWEST OHIO LAND SURVEYS
 P.O. BOX 201, WILMINGTON, OHIO 45177
 (937)-382-7939

DATE: APRIL, 2006	CAD. NO.	FILE NO. FISHER
REVISIONS: (1)	(2)	
SCALE: 1" = 20'	DRAWN BY: BFG	DRWG. NO.