

SURVEY PLAT
RACHEL R. PLANK

SITUATED IN
 MILITARY SURVEY NUMBER 2697
 WASHINGTON TOWNSHIP
 CLINTON COUNTY
 OHIO

VOLUME 36 PLAT NO. 21
 CLINTON COUNTY ENGINEER'S
 RECORD OF LAND SURVEY'S 4-21-06

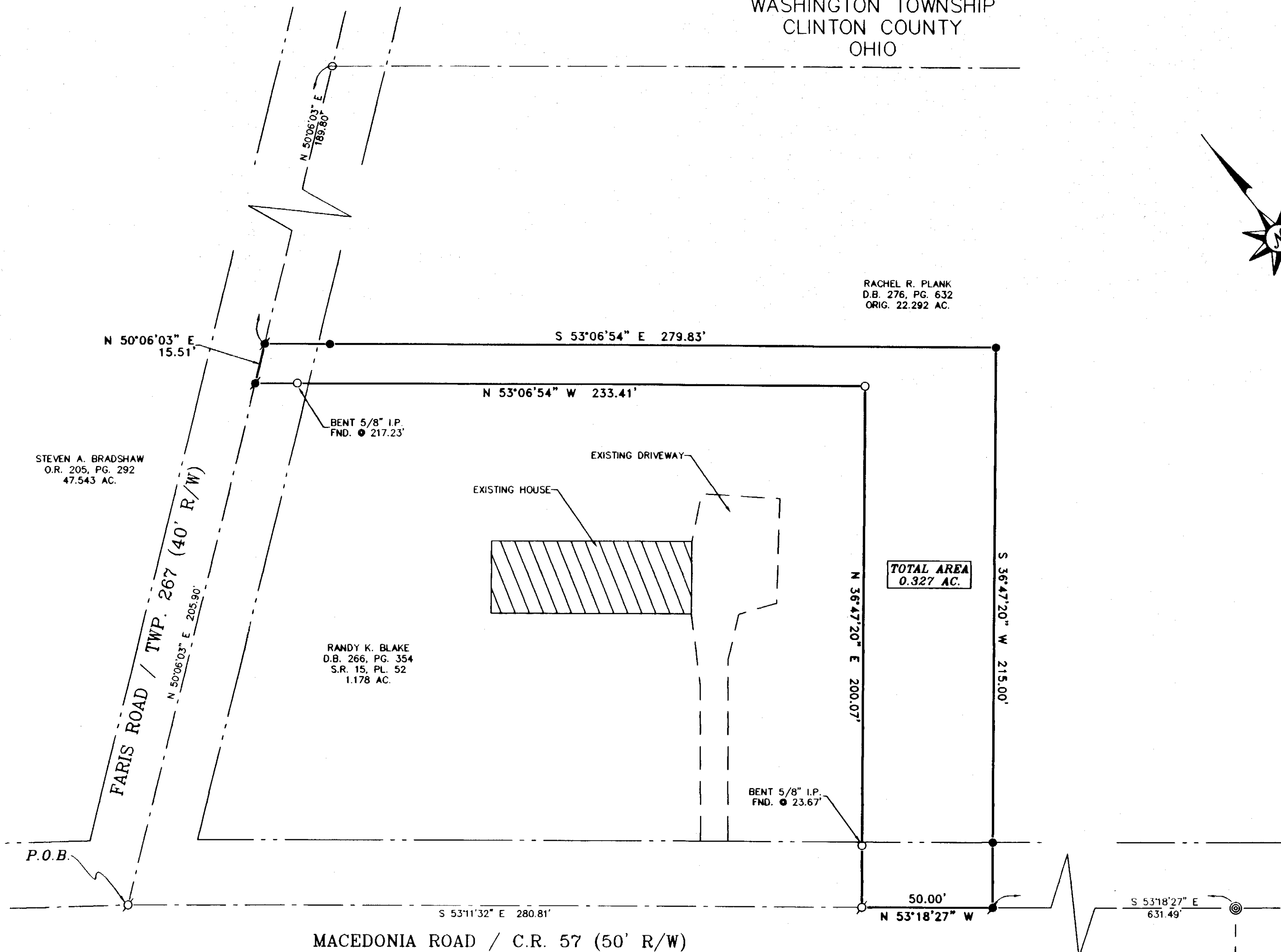

RACHEL R. PLANK
 D.B. 276, PG. 632
 ORIG. 22.292 AC.

STEVEN A. BRADSHAW
 O.R. 205, PG. 292
 47.543 AC.

RANDY K. BLAKE
 D.B. 266, PG. 354
 S.R. 15, PL. 52
 1.178 AC.

TOTAL AREA
 0.327 AC.

DEED REFERENCE
 RACHEL R. PLANK
 D.B. 276, PG. 632
 ORIG. 22.292 AC.

- LEGEND**
 STANDARD SYMBOLS THAT MAY
 APPEAR ON THIS DRAWING:
- IP SET - 5/8"
 - IP FOUND - 5/8"
 - ⊙ NAIL FOUND
 - ⊗ MAC NAIL SET
 - ⊘ MAC NAIL FOUND

APPROVED FOR
 MATHEMATICAL ACCURACY
 CLINTON COUNTY ENGINEER

Per *[Signature]*

NOT SUBJECT TO HEALTH
 DEPARTMENT APPROVAL

[Signature]

NOTES:

BASIS OF BEARINGS S 36°47'20" E FROM
 S.R. 15, PL. 52.
 DEED RECORDS AS SHOWN ON PLAT ARE
 SOURCE DOCUMENT.
 OCCUPATION IN GENERAL FITS SURVEY.
 ALL MONUMENTS IN GOOD CONDITION.
 ALL REFERENCE PINS ARE SET AT 25.00'
 UNLESS OTHERWISE NOTED.
 THE 0.327 ACRE TRACT IS RESTRICTED TO
 CONVEYANCE TO ADJOINING OWNERS ONLY
 AND NO NEW BUILDING SITE CREATED.

PAUL ALLEN & JOYCE A. KELLY
 O.R. 191, PG. 465
 S.R. 24, PL. 22
 28.798 AC.



I HEREBY CERTIFY THIS TO BE A CORRECT PLAT OF A
 SURVEY MADE UNDER MY DIRECTION IN APRIL, 2006

[Signature]
 M. ERNIE BLANKENSHIP, P.S. 8206

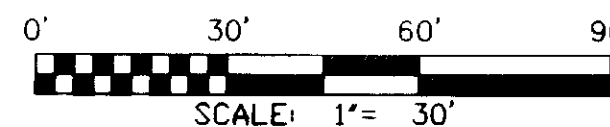

PLAT OF SURVEY

RACHEL R. PLANK
 1461 MACEDONIA RD.
 MIDLAND, OHIO 45148

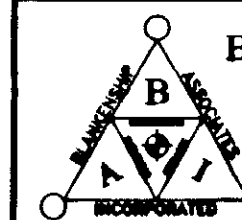

BLANKENSHIP & ASSOCIATES, INC.
 CIVIL ENGINEERS ~ LAND SURVEYORS
 115 W. MAIN STREET
 WILMINGTON, OHIO 45177
 TELEPHONE: (937) 382-0704
 FACSIMILE: (937) 382-0704

DATE: APRIL, 2006
 JOB NO. 06-11235
 SCALE: 1" = 30'
 FILENAME: BLAKE