

0 200 400
SCALE: 1"=200'

BEARINGS ARE BASED UPON THE 586°30'34"E LINE IN O.R. 431 P. 716. (H.C.)
SOURCE OF DOCUMENTS ARE DEED RECORDS AS SHOWN ON PLAT.
FLOOD ZONE A & C
PANEL NO. 3907640007B
SEPT. 16, 1988

VOLUME 36 PLAT NO. 19
CLINTON CO. ENGINEERS
RECORD OF LAND SURVEYS
DATE: 4-20-06
SCALE: 1"=200'

DEED REFERENCE
O. R. 432 P. 855 - CLINTON CO.
O. R. 413 P. 108 - HIGHLAND CO.
ORIGINAL 77.02 ACRES
S. R. 13 P. 251

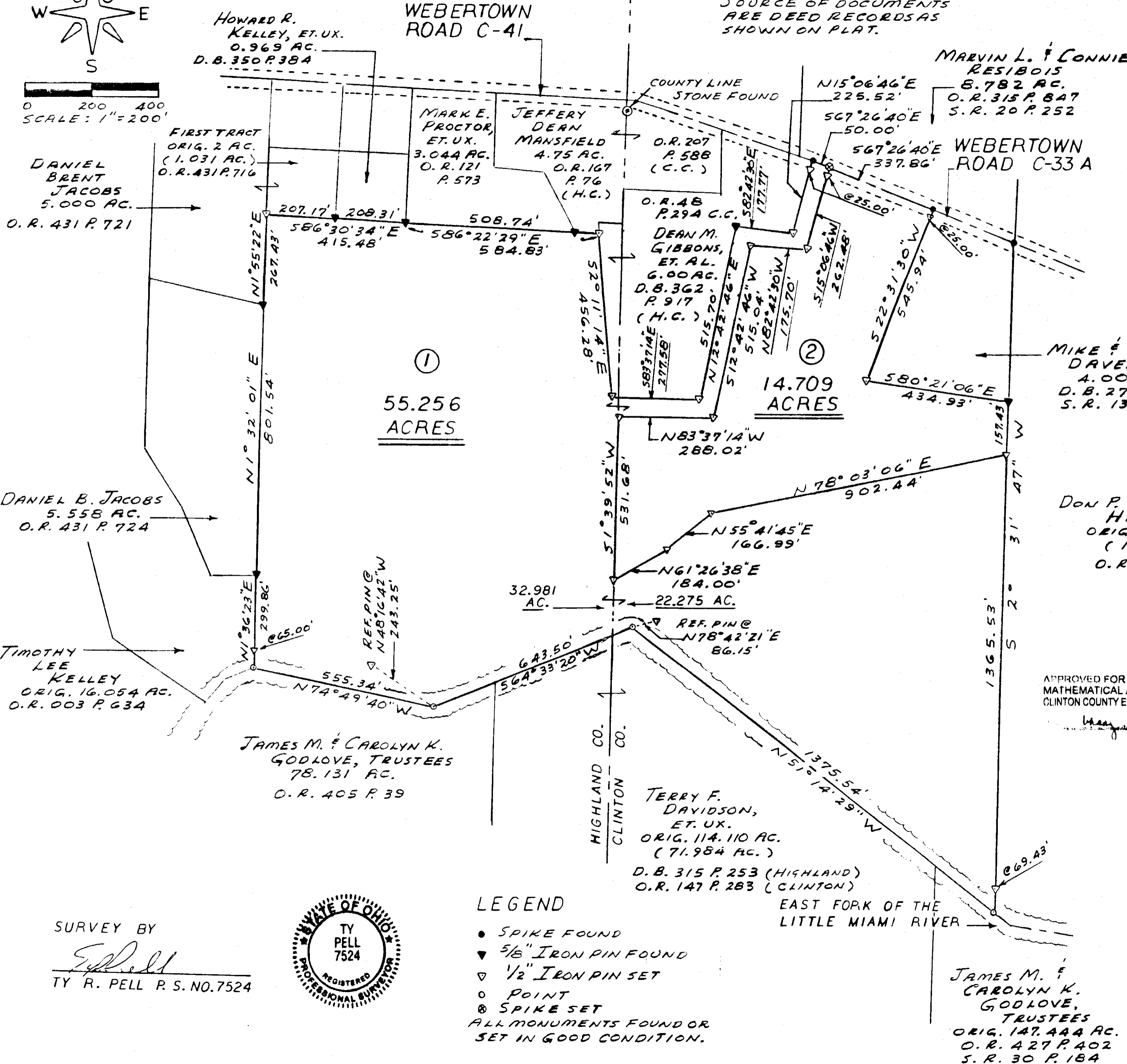

①
55.256
ACRES

②
14.709
ACRES

LEGEND
● SPIKE FOUND
▼ 5/8" IRON PIN FOUND
▽ 1/2" IRON PIN SET
○ POINT
⊙ SPIKE SET
ALL MONUMENTS FOUND OR SET IN GOOD CONDITION.

SURVEY BY
Ty Pell
TY R. PELL P. S. NO. 7524



APPROVED FOR
MATHEMATICAL ACCURACY
CLINTON COUNTY ENGINEER

SURVEY FOR		
PATRICK S. GENTILE & LAURA A. CURLISS		
SAYER'S V.M.S. NO. 4163 DODSON TWP. HIGHLAND CO., OHIO CLARK TWP. CLINTON CO., OHIO		
TY R. PELL & ASSOCIATES PROFESSIONAL SURVEYOR 203 WEST MAIN STREET WEST UNION, OHIO 45693 937-544-5262 SCALE: 1"=200'		
DATE	DRAWING NO.	FILE NAME
12-16-03	A-03-239	LCURLISS

JAMES M. & CAROLYN K. GODLOVE, TRUSTEES
ORIG. 147.444 AC.
O. R. 427 P. 402
S. R. 30 P. 184