

# CLINTON COUNTY ENGINEERS RECORD OF LAND SURVEYS VOLUME 36 PLAT NO. 189 11-20-2006

DEED REFERENCE \_\_\_\_\_

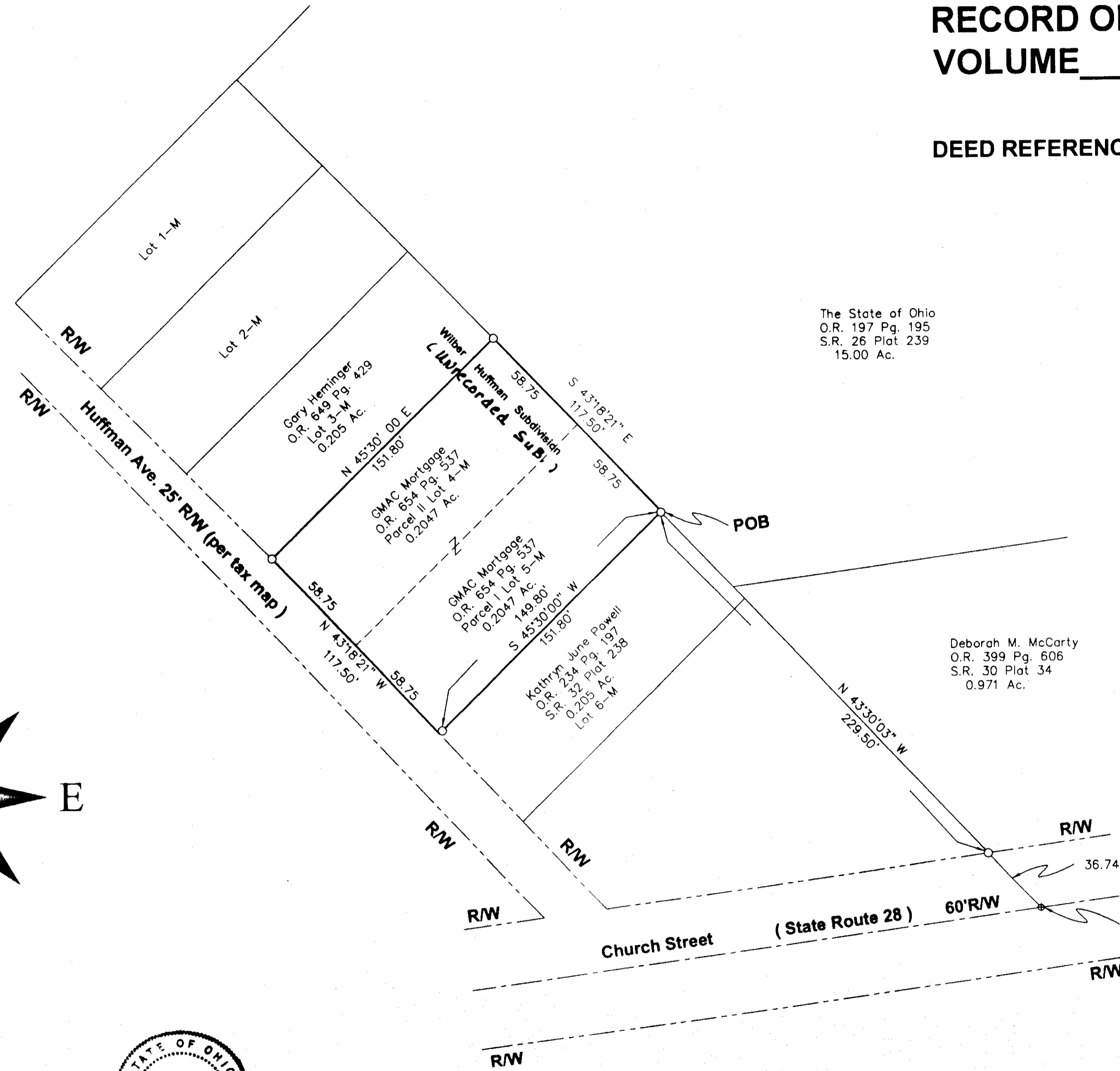

The State of Ohio  
O.R. 197 Pg. 195  
S.R. 26 Plat 239  
15.00 Ac.

Deborah M. McCarty  
O.R. 399 Pg. 606  
S.R. 30 Plat 34  
0.971 Ac.

DEED REFERENCE  
GMAC Mortgage  
O.R. 654 Page 537  
Lots 4-M and 5-M of  
Wilber Huffman Subdivision  
(Unrecorded Sub)

NOTES  
(1) Deed References and Survey Records are as shown.  
(2) All monumentation found is in good condition unless noted

DENOTES  
○ 5/8" Iron Pin Found  
⊕ Nail Found

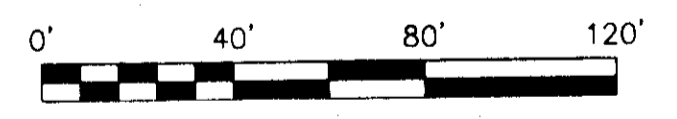

Nail (found) S.W. corner  
0.971 Acre Tract

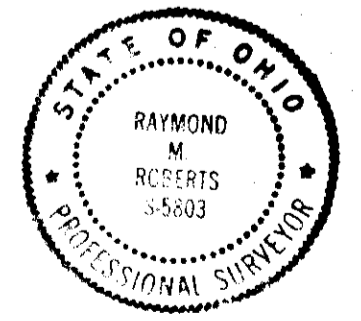
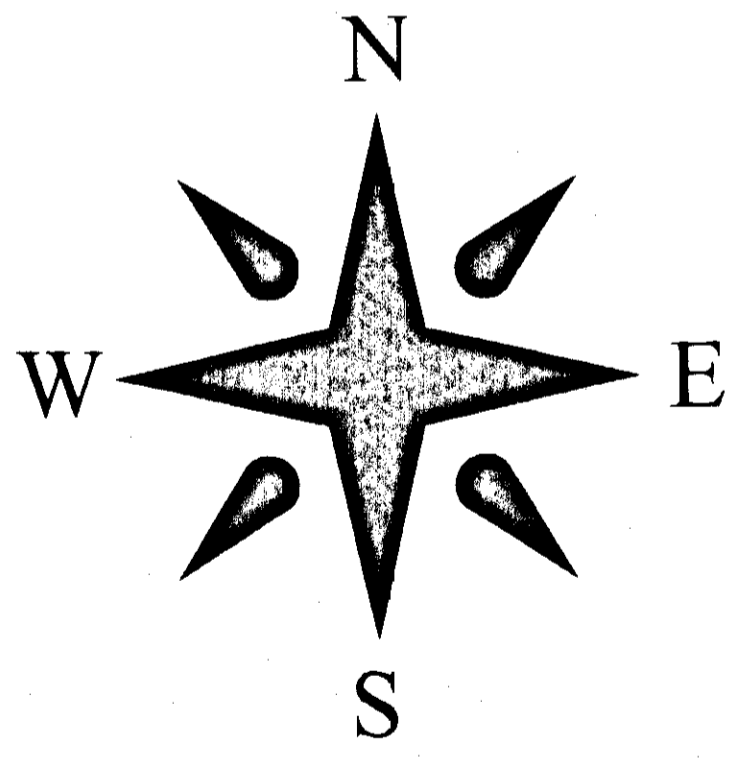

APPROVED FOR MATHEMATICAL ACURACY  
Clinton County Engineer  
Per: Margaret Waters  
Date: 11-17-2006

I hereby certify this to be a correct plat of a  
Survey done by me in November 2006  
Raymond M. Roberts 11-15-06  
Raymond M. Roberts R.S. No. S-5803

**BASIS OF BEARINGS**  
Bearings were based upon the 0.971 acre tract  
( O.R. Volume 399 Page 606 ), and a survey of which  
is recorded in Volume 30 Plat No. 34, of the  
Clinton County Engineers Record of Land Division.  
( N 43 deg 30' 03" W on the Westerly Line )

APPROVED FOR MATHEMATICAL ACURACY  
Clinton County Engineer  
Per: Margaret Waters  
Date: 11-20-2006

**Advanced Surveying LLC**  
4625 U.S. 68 North  
Wilmington, Ohio 45177  
Phone 937-383-2677 Fax 937-383-2350

| Survey of the lands of<br><b>GMAC Mortgage</b> |                  |   |
|--|------------------|---|
| DRAWN<br>RMR                                   | DATE<br>11/15/06 | Situated in the Township of<br>Green, VMS No. 1078,<br>Village of New Vienna,<br>Clinton County, Ohio |
| APPROVED                                       | DATE             |   |
| SCALE<br>1" = 40'                              | SHEET            | PROJECT NO.<br>06-1098  |