

CLINTON COUNTY ENGINEER'S
 RECORD OF LAND SURVEYS
 VOLUME 36 PLAT 169
 DEED REFERENCE: 10-26-06
 O.R. Volume 66, Page 534
 O.R. Volume 633, Page 833

APPROVED
 CLINTON COUNTY ZONING DEPT.
 PER Keith Hagemeyer
 DATE 3/8/06 ZONED A-2

NOT SUBJECT TO HEALTH
 DEPARTMENT APPROVAL
[Signature]
 3-8-06

We, Delford E. Jackson
 do hereby state that we are the owners of the property
 shown on this plat and that we have ordered that said
 property be surveyed and subdivided as shown.

Delford E. Jackson
 Owner

State of Ohio, County of CLINTON, S.S.
 Be it remembered that on this day, before me a Notary Public,
 came _____
 and acknowledged their signing and execution of this plat to be
 their voluntary act and deed.
Donald J. Pindant 2-3-06
 Notary Public, State of Ohio Date
 My Commission expires on 10-3-07

Major Subdivision Approval
[Signature]
 Notary Public, State of Ohio
 Commission Expires 10-3-07
 Located in Clinton County

APPROVED
 Clinton County Engineer
[Signature]
 3/8/06

Area Summary
 0.5058 Acres - All OR 66, Pg 534-Tr 2
 1.9202 Acres - Pt OR 66, Pg 534-Tr 1
 2.4260 Acres - Total Lot 1A
 0.2500 Acres - All OR 66, Pg 534-Tr 3
 0.9385 Acres - Pt OR 66, Pg 534-Tr 1
 1.1885 Acres - Total Lot 2A
 18.0643 Acres - All OR 66, Pg 534-Tr 1
 -1.9202 Acres - Transferred to Lot 1A
 -0.9385 Acres - Transferred to Lot 2A
 15.2056 Acres - Remainder Tr 1

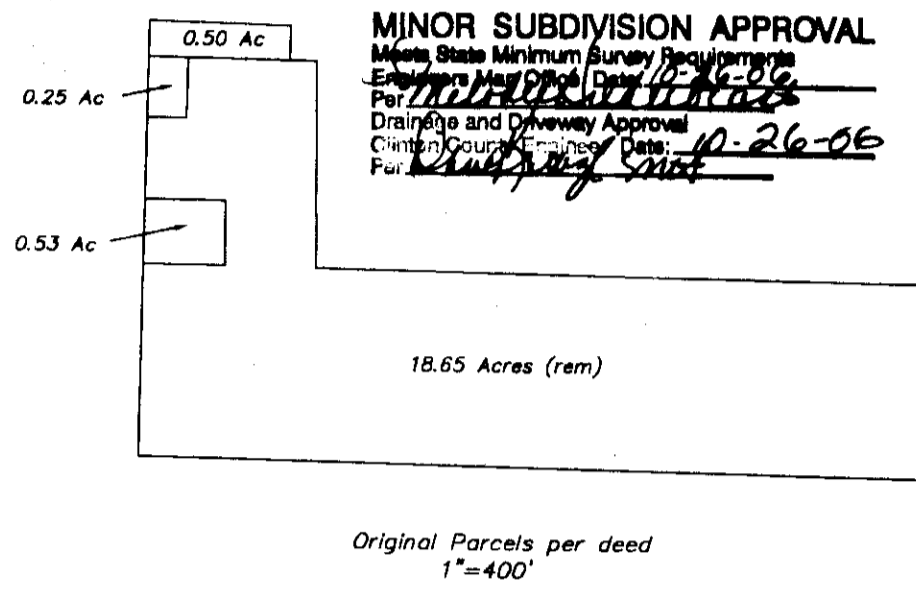

Original Parcels per deed
 1"=400'

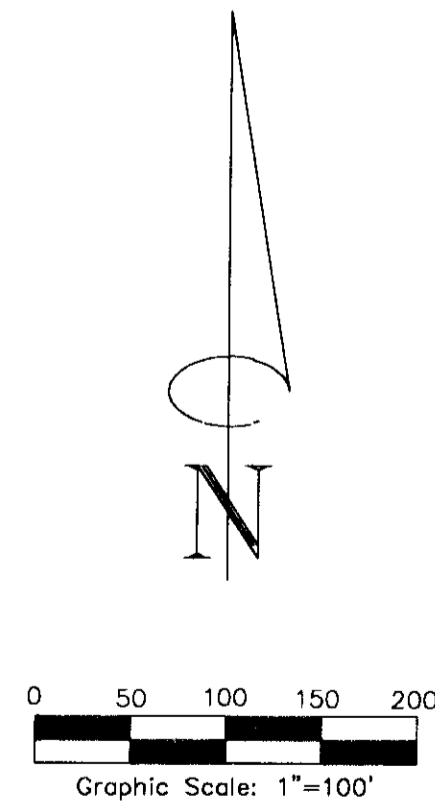
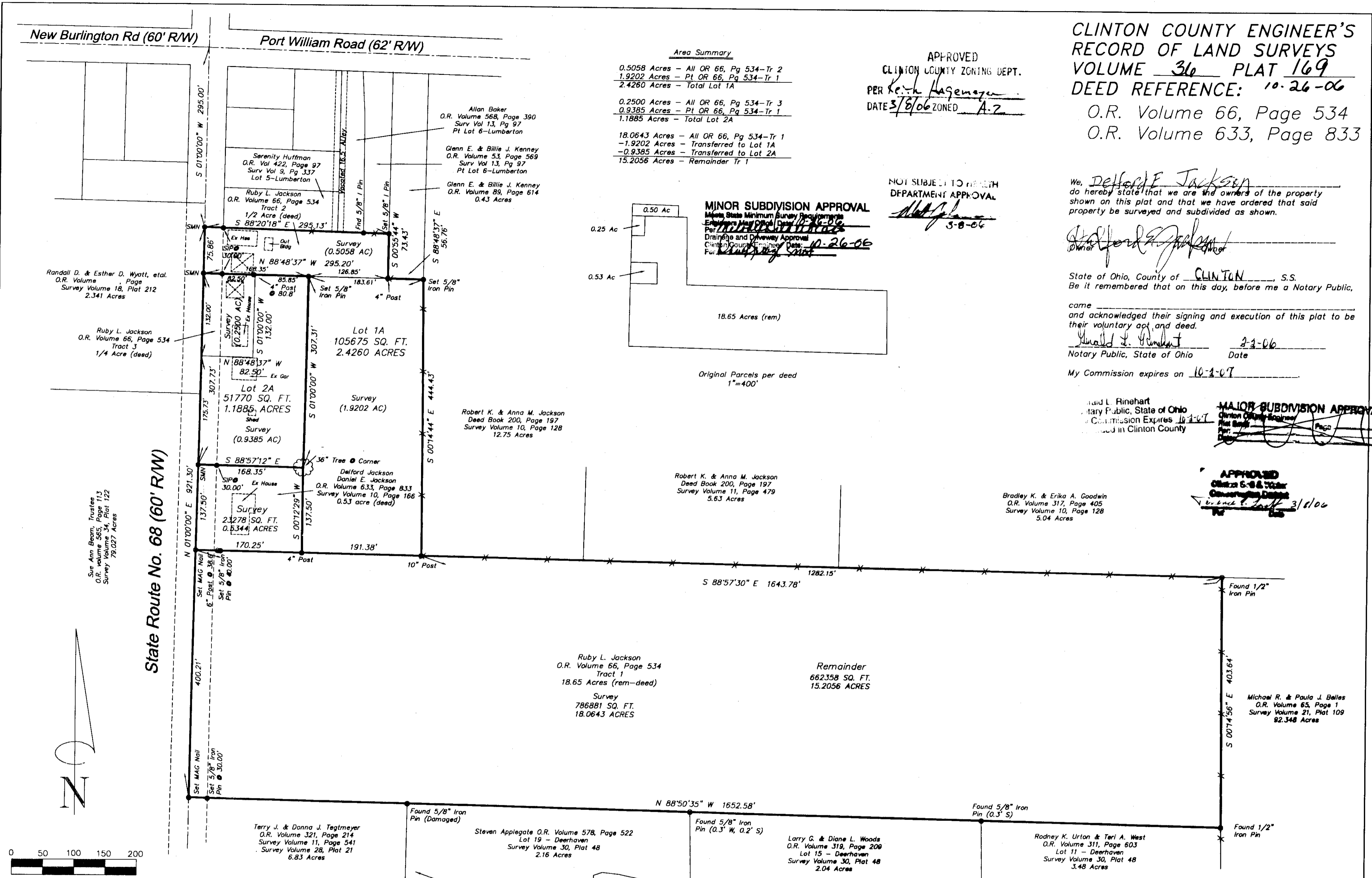

- LEGEND
 SMN Set MAG Nail
 SIP Set 5/8" Iron Pin
 Existing Building
 Existing Building to be removed

NOTES:
 North based upon a bearing of North 1°00'00" West on the
 centerline of State Route No. 68 as per Survey Volume 28, Plat 21.
 Monumentation found in good condition unless noted.
 Set iron pins are 5/8" rebar with caps marked R.M. Roberts S-5803.
 References used as shown.
 Evidence of occupation exists as shown.

MINOR SUBDIVISION APPROVAL
[Signature]
 6-12-06

Deerhaven
 Plat Cabinet 7, Envelope 828
Raymond M. Roberts 2-27-06
 Raymond M. Roberts Date
 Ohio Registered Surveyor No. S-5803

Survey and Lot Splits for
Ruby L., Delford & Daniel E. Jackson
 Part of Military Survey No. 2313
 Liberty Township, Clinton County, Ohio

Advanced
Surveying, LLC

4625 US Rte. 68 North, Wilmington, Ohio, 45177
 Phone (937)383-2677 FAX (937)383-2350

Date: February 17, 2006 Sheet of
 Scale: 1"=100' Job No. 06-916