

PLAT OF SURVEY FOR
TERRY D. & DARLENE WATKINS
 SITUATED IN
 MILITARY SURVEY NUMBER 4279
 VERNON TOWNSHIP
 CLINTON COUNTY
 OHIO

VOLUME 36 PLAT NO. 139
 CLINTON COUNTY ENGINEER'S
 RECORD OF LAND SURVEY'S 9.6.06

DEED REFERENCE
 TERRY D. & DARLENE WATKINS
 O.R. 623, PG. 678
 19.012 AC.
 O.R. 627, PG. 661
 5.532 AC.

LEGEND
 STANDARD SYMBOLS THAT MAY
 APPEAR ON THIS DRAWING:

- IP FOUND-1/2"
- IP FOUND-5/8"
- IP SET - 5/8"
- ⊙ IRON PIPE FOUND-1/2"
- MAC NAIL FOUND
- MAC NAIL SET
- ✱ FENCE LINE

NOTES:
 BASIS OF BEARINGS N 54°00'00" E FROM
 O.R. 479, PG. 348 BEING THE C OF STATE ROUTE 730.
 DEED RECORDS AS SHOWN ON PLAT ARE
 SOURCE DOCUMENT.
 OCCUPATION IN GENERAL FITS SURVEY.
 ALL MONUMENTS IN GOOD CONDITION.

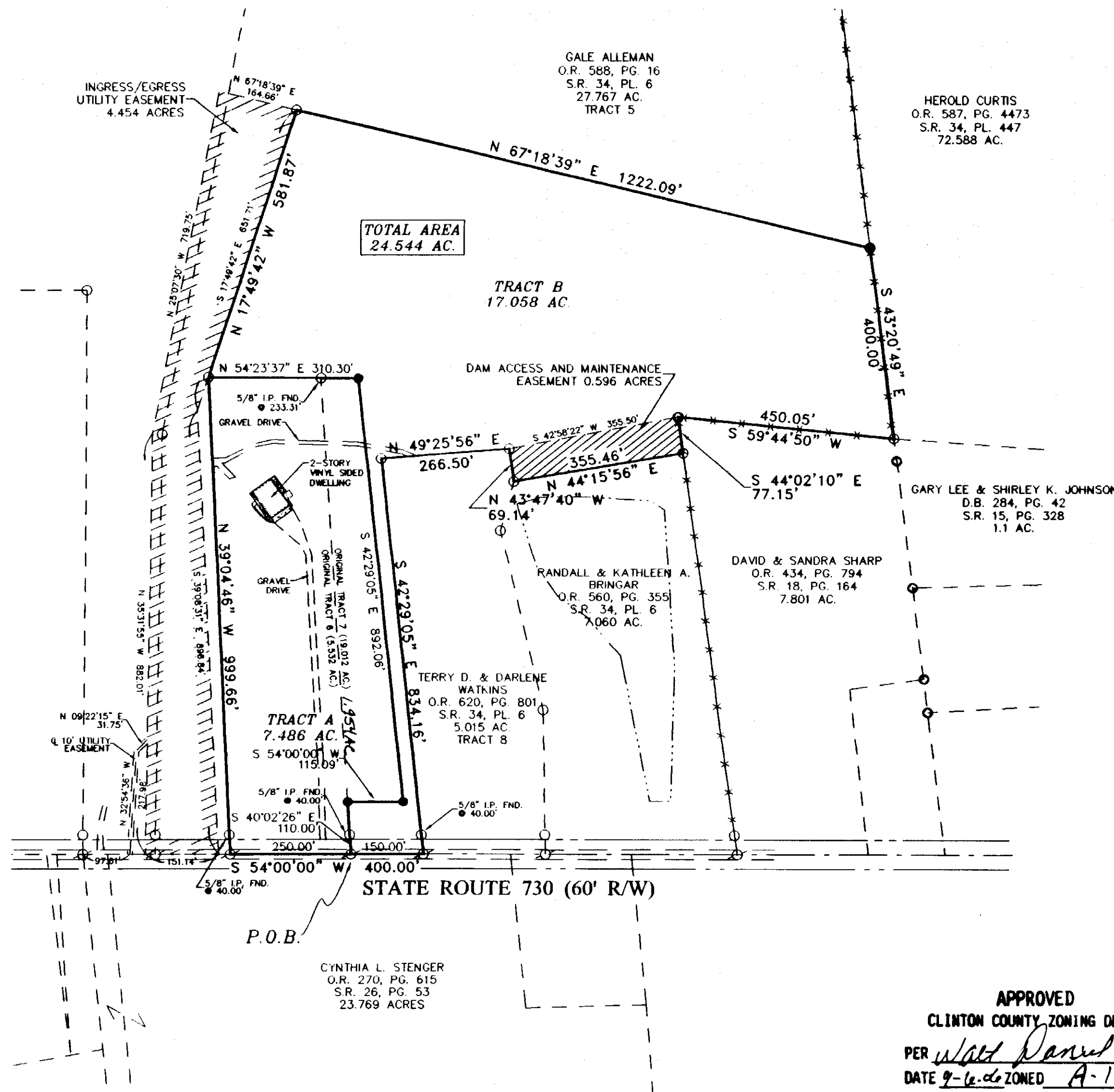
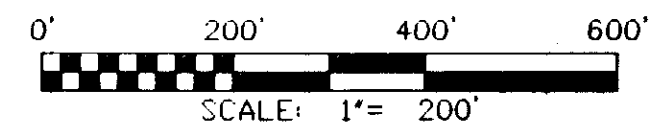

I HEREBY CERTIFY THIS TO BE A CORRECT PLAT OF A
 SURVEY MADE UNDER MY DIRECTION IN AUGUST, 2006.

M. Ernie Blankenship
 M. ERNIE BLANKENSHIP, P.S. 8206

APPROVED
 CLINTON COUNTY ZONING DEPT.
 PER *Walt Daniel*
 DATE 9-6-06 ZONED A-1

APPROVED FOR MATHEMATICAL ACURACY
 Clinton County Engineer
 Per *Margaret L. Watter*
 Date: 9-7-2006

APPROVED
 Clinton Soil & Water
 Conservation District
 Per *Tommy C. Hill*
 Date: 9/7/06

CLINTON COUNTY HEALTH DEPARTMENT
 APPROVED BY *Debra L. ...*
 DATE 9/5/06 TITLE R.S.

PLAT OF SURVEY

TERRY D. & DARLENE WATKINS
 STATE ROUTE 730
 WILMINGTON, OHIO 45177

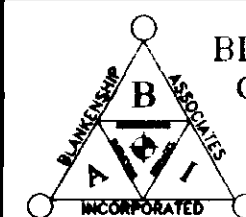

BLANKENSHIP & ASSOCIATES, INC.
 CIVIL ENGINEERS ~ LAND SURVEYORS
 115 W. MAIN STREET
 WILMINGTON, OHIO 45177
 TELEPHONE: (937) 382-0704
 FACSIMILE: (937) 382-0704

DATE: AUGUST 2006
 JOB NO. 06-1184
 SCALE: 1" = 200'
 FILE: WATKINS/SR730