

VOLUME 35 PLAT NO. 30
 CLINTON COUNTY ENGINEER'S
 RECORD OF LAND SURVEYS
 DATE MARCH 22, 2005 4-8-2005
 SCALE 1"=200'
 DEED REFERENCE
 OFFICIAL RECORD PAGE
 TOWNSHIP UNION
 MILITARY SURVEY NUMBER 523

BEARINGS ARE BASED UPON THE RECORD
 BEARING (S 03°21'55" E) OF THE EASTERLY
 LINE OF A 12,000 ACRES TRACT AS FOUND
 IN O.R. 060, PAGE 207.

LINE TABLE		
LINE	BEARING	LENGTH
L1	N 73°30'23" E	214.23'
L2	N 63°35'48" E	141.41'
L3	N 36°32'25" E	49.00'
L4	S 53°27'35" E	85.00'

CREEK REFERENCE PIN TABLE		
LINE	BEARING	LENGTH
L5	S 01°16'39" W	35.97'
L6	S 10°24'38" W	43.33'

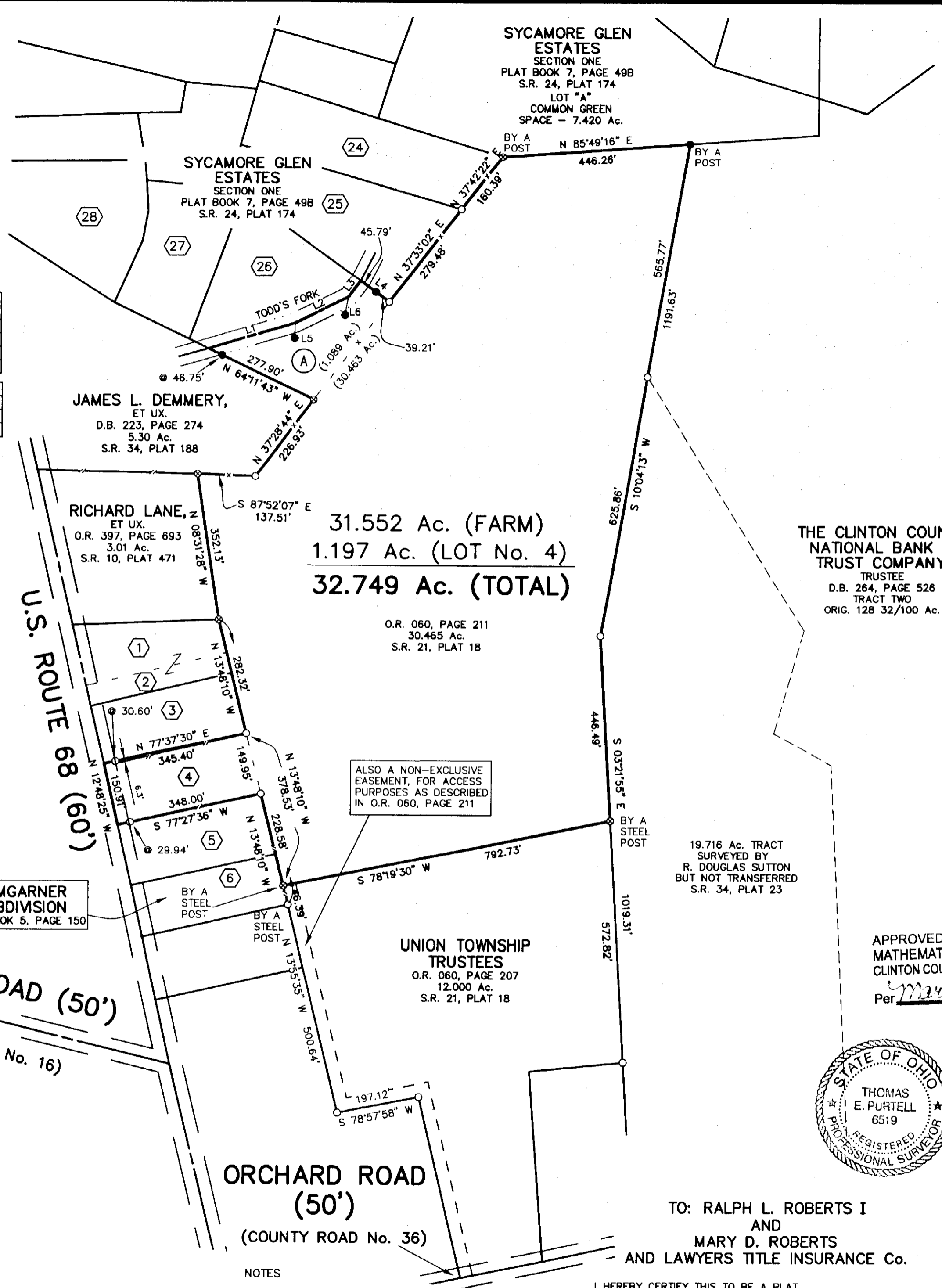

DAVID DENNIS
 AND
 LINDA DENNIS
 O.R. 112, PAGE 605
 TRACT II
 1.18 Ac. - LOT No. 4

DAVID C. DENNIS
 AND
 LINDA H. DENNIS
 O.R. 149, PAGE 673
 ORIG. LOT No. 26
 (1.089 Ac.)
 S.R. 26, PLAT 272

STEVEN A. PUTNAM,
 ET UX.
 O.R. 540, PAGE 282
 1.814 Ac.
 (LOT 26)
 S.R. 26, PLAT 272

JAMES L. DEMMERY,
 ET UX.
 D.B. 223, PAGE 274
 5.30 Ac.
 S.R. 34, PLAT 188

RICHARD LANE,
 ET UX.
 O.R. 397, PAGE 693
 3.01 Ac.
 S.R. 10, PLAT 471

31.552 Ac. (FARM)
 1.197 Ac. (LOT No. 4)
 32.749 Ac. (TOTAL)

O.R. 060, PAGE 211
 30.465 Ac.
 S.R. 21, PLAT 18

THE CLINTON COUNTY
 NATIONAL BANK &
 TRUST COMPANY,
 TRUSTEE
 D.B. 264, PAGE 526
 TRACT TWO
 ORIG. 128 32/100 Ac.

DEED REFERENCE:

DAVID C. DENNIS
 AND
 LINDA H. DENNIS
 O.R. 060, PAGE 211
 30.465 Ac.
 S.R. 21, PLAT 18

DAVID C. DENNIS
 AND
 LINDA H. DENNIS
 O.R. 149, PAGE 673
 ORIG. LOT No. 26
 (1.089 Ac.)
 S.R. 26, PLAT 272

DAVID DENNIS
 AND
 LINDA DENNIS
 O.R. 112, PAGE 605
 TRACT II
 1.18 Ac. - LOT No. 4

19.716 Ac. TRACT
 SURVEYED BY
 R. DOUGLAS SUTTON
 BUT NOT TRANSFERRED
 S.R. 34, PLAT 23

APPROVED FOR
 MATHEMATICAL ACCURACY
 CLINTON COUNTY ENGINEER

Per *Margaret Walters*
 4-8-2005

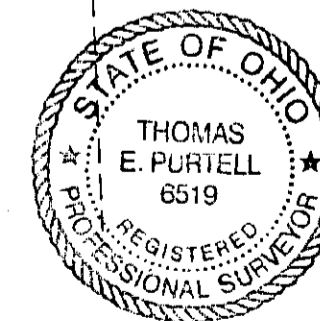

TO: RALPH L. ROBERTS I
 AND
 MARY D. ROBERTS
 AND LAWYERS TITLE INSURANCE Co.

I HEREBY CERTIFY THIS TO BE A PLAT
 OF A SURVEY MADE UNDER MY DIRECTION
 IN MARCH, 2005.

Thomas E. Purtell
 THOMAS E. PURTELL, P.S. 6519

NOTES

THE ABOVE LISTED DEED REFERENCES WERE USED
 AS A BASIS FOR CARRYING OUT THE WORK.

NO EVIDENCE OF OCCUPATION EXISTS ALONG
 PROPERTY LINES INDICATED BY SOLID LINES.

ALL MONUMENTS FOUND OR SET ARE IN GOOD
 CONDITION UNLESS OTHERWISE INDICATED.

LEGEND

- 5/8" IRON PIN (SET) WITH PLASTIC CAP
STAMPED "McCARTY ASSOCIATES"
- 5/8" IRON PIN (FOUND)
- ⊗ 1/2" IRON PIN (FOUND)
- BOARD FENCE
- x- WOVEN WIRE FENCE GENERALLY ON OR
NEAR LINE UNLESS OTHERWISE SHOWN.



SURVEY FOR
**RALPH L. ROBERTS I
 AND MARY D. ROBERTS**
 UNION TOWNSHIP
 CLINTON COUNTY, OHIO
 V.M.S. No. 523

McCARTY ASSOCIATES, LLC
 Engineers - Surveyors - Architects
 213 N. High Street Hillsboro, Ohio 45133
 104 S. Main Street Washington C.H., Ohio 43160
 (937) 393-9971 (740) 335-3816

DATE	SCALE	PROJECT NO.
MARCH 22, 2005	1"=200'	S05-150