

# PLAT of SURVEY / DIVISION

V.M.S. No. 3916  
 Chester Township  
 Clinton County, Ohio  
 Contains: 0.069 Acres  
 Prepared for Nancy Fowler

VOLUME 22 PLAT No. 27  
 CLINTON COUNTY ENGINEER'S  
 RECORD OF LAND DIVISION  
 DATE: 4-8-2005 SCALE: 1"=60'  
 MILITARY SURVEY NO. 3916  
 CHESTER TOWNSHIP  
 DEED REFERENCE: \_\_\_\_\_

*New Burlington Cemetery Assd.*  
 O.R. 86 Pg. 243  
 O.R. 87, Pg. 131  
 S.R. 29, Pg. 205

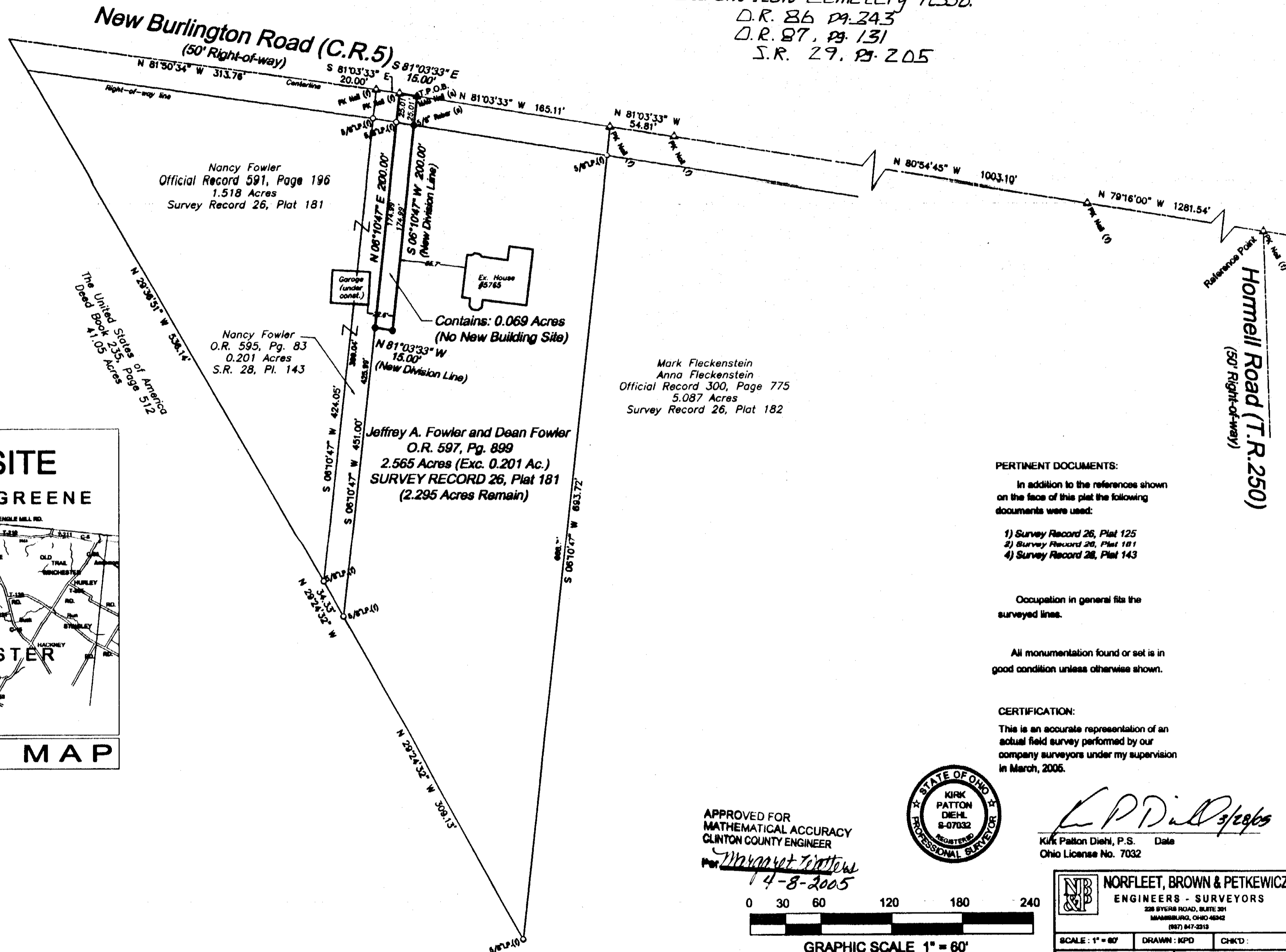

Bearings are based on the centerline of New Burlington Road being S 81°03'33" E as shown on Survey Record 26, Plat 181.

Nancy Fowler  
 Official Record 591, Page 196  
 1.518 Acres  
 Survey Record 26, Plat 181

Nancy Fowler  
 O.R. 595, Pg. 83  
 0.201 Acres  
 S.R. 28, Pl. 143

Jeffrey A. Fowler and Dean Fowler  
 O.R. 597, Pg. 899  
 2.565 Acres (Exc. 0.201 Ac.)  
 SURVEY RECORD 26, Plat 181  
 (2.295 Acres Remain)

Mark Fleckenstein  
 Anna Fleckenstein  
 Official Record 300, Page 775  
 5.087 Acres  
 Survey Record 26, Plat 182

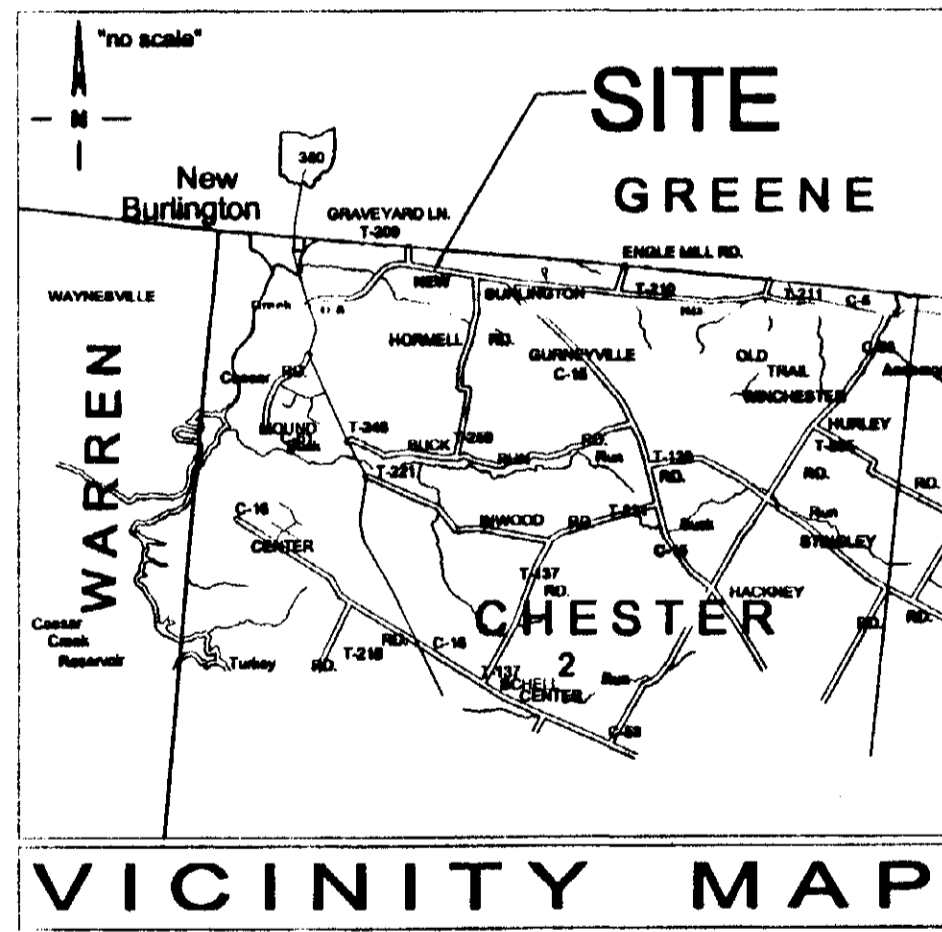

### LEGEND:

- ... Indicates 5/8" iron pin found (unless noted)
- △ ... Indicates railroad spike found (unless noted)
- ... Indicates 5/8" x 30" iron pin set capped "N.B.P."
- ▲ ... Indicates MAG nail set (unless noted)
- ⊗ ... Indicates stone found (unless noted)

### PERTINENT DOCUMENTS:

In addition to the references shown on the face of this plat the following documents were used:

- 1) Survey Record 26, Plat 125
- 2) Survey Record 26, Plat 181
- 4) Survey Record 28, Plat 143

Occupation in general fits the surveyed lines.

All monumentation found or set is in good condition unless otherwise shown.

### CERTIFICATION:

This is an accurate representation of an actual field survey performed by our company surveyors under my supervision in March, 2005.

APPROVED FOR  
 MATHEMATICAL ACCURACY  
 CLINTON COUNTY ENGINEER

*For Margaret Jentlow*  
 4-8-2005



*Kirk Patton Diehl*  
 Kirk Patton Diehl, P.S. Date  
 Ohio License No. 7032



GRAPHIC SCALE 1" = 60'

**NORFLEET, BROWN & PETKEWICZ**  
 ENGINEERS - SURVEYORS  
 228 BYERS ROAD, SUITE 301  
 MAMMERSBURG, OHIO 46042  
 (887) 847-2213

|                      |                  |       |
|----------------------|------------------|-------|
| SCALE: 1" = 60'      | DRAWN: KPD       | CHKD: |
| DATE: MARCH 28, 2005 | JOB No.: 93-2458 |       |