

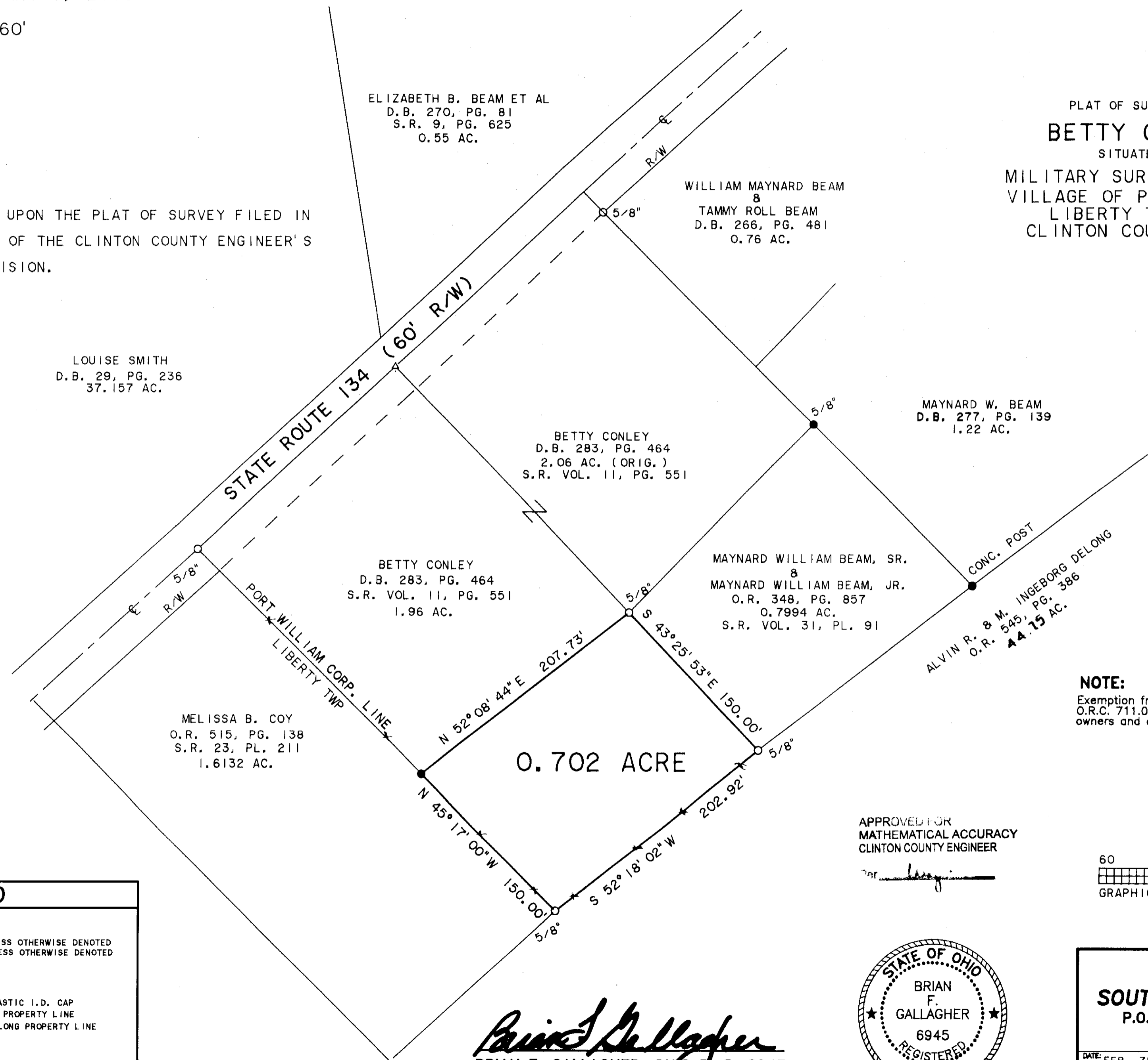

FEBRUARY 8, 2006
1" = 60'

PLAT OF SURVEY FOR
BETTY CONLEY
SITUATED IN
MILITARY SURVEY NO. 1728
VILLAGE OF PORT WILLIAM
LIBERTY TOWNSHIP
CLINTON COUNTY, OHIO

BEARINGS ARE BASED UPON THE PLAT OF SURVEY FILED IN
VOLUME 31, PLAT 91 OF THE CLINTON COUNTY ENGINEER'S
RECORD OF LAND DIVISION.



NOTE:
Exemption from approvals made in connection with
O.R.C. 711.001 B(1). This is a transfer between adjoining
owners and does not create any additional building site.

APPROVED FOR
MATHEMATICAL ACCURACY
CLINTON COUNTY ENGINEER
[Signature]

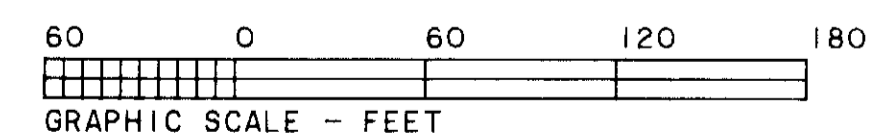

LEGEND

- ⊙ P.K. MASONRY NAIL (FOUND)
- △ RAILROAD SPIKE (FOUND)
- 1/2" IRON PIN (FOUND) UNLESS OTHERWISE DENOTED
- ◊ 5/8" IRON PIPE (FOUND) UNLESS OTHERWISE DENOTED
- STONE (FOUND)
- X - NOTCH (FOUND)
- MAG. NAIL SET
- NO MONUMENT SET AT CORNER
- ◊ 5/8" IRON PIN (SET) WITH PLASTIC I.D. CAP
- X- WOVEN WIRE FENCE ON OR NEAR PROPERTY LINE
- - - NO EVIDENCE OF OCCUPATION ALONG PROPERTY LINE
- TOWNSHIP LINE MONUMENT
- ~ NATURAL WATER FLOW

NOTES:

(1) SOURCE DOCUMENTS: DEED REFERENCES & SURVEYS AS SHOWN
(2) MONUMENTS FOUND IN GOOD CONDITION AT TIME OF SURVEY

[Signature]
BRIAN F. GALLAGHER, OHIO P. S. 6945



PREPARED BY
SOUTHWEST OHIO LAND SURVEYS
P.O. BOX 201, WILMINGTON, OHIO 45177
(513)-382-0799

DATE: FEB. 78, 2006	CAD. NO. 2020CON	FILE NO. 2006CON
REVISIONS: 1)	2)	
SCALE: 1" = 60'	DRAWN BY: BFG	DRWG. NO.