

NOTES:

(1) SOURCE DOCUMENTS: DEED REFERENCES & SURVEY RECORDS AS SHOWN.

(2) ALL MONUMENTS ARE IN GOOD CONDITION UNLESS OTHERWISE DENOTED.

VOLUME 35 PLAT NO. 249
CLINTON COUNTY ENGINEERS
RECORD OF LAND DIVISION

DATE 1-5-06

SCALE 1" = 200'

VIRGINIA MILITARY SURVEY NO. 2371

TOWNSHIP ADAMS

DEED REFERENCE

VOLUME 0.R.143 PAGE 463

BEARING REFERENCE

BEARINGS WERE BASED UPON THE 7.972 ACRE TRACT (OFFICIAL RECORD VOLUME 305, PAGE 573), AND RECORDED IN VOLUME 30, PLAT NO. 49, OF THE CLINTON COUNTY ENGINEERS RECORD OF LAND DIVISION (S 04°25' 13" E ON THE WESTERLY LINE).

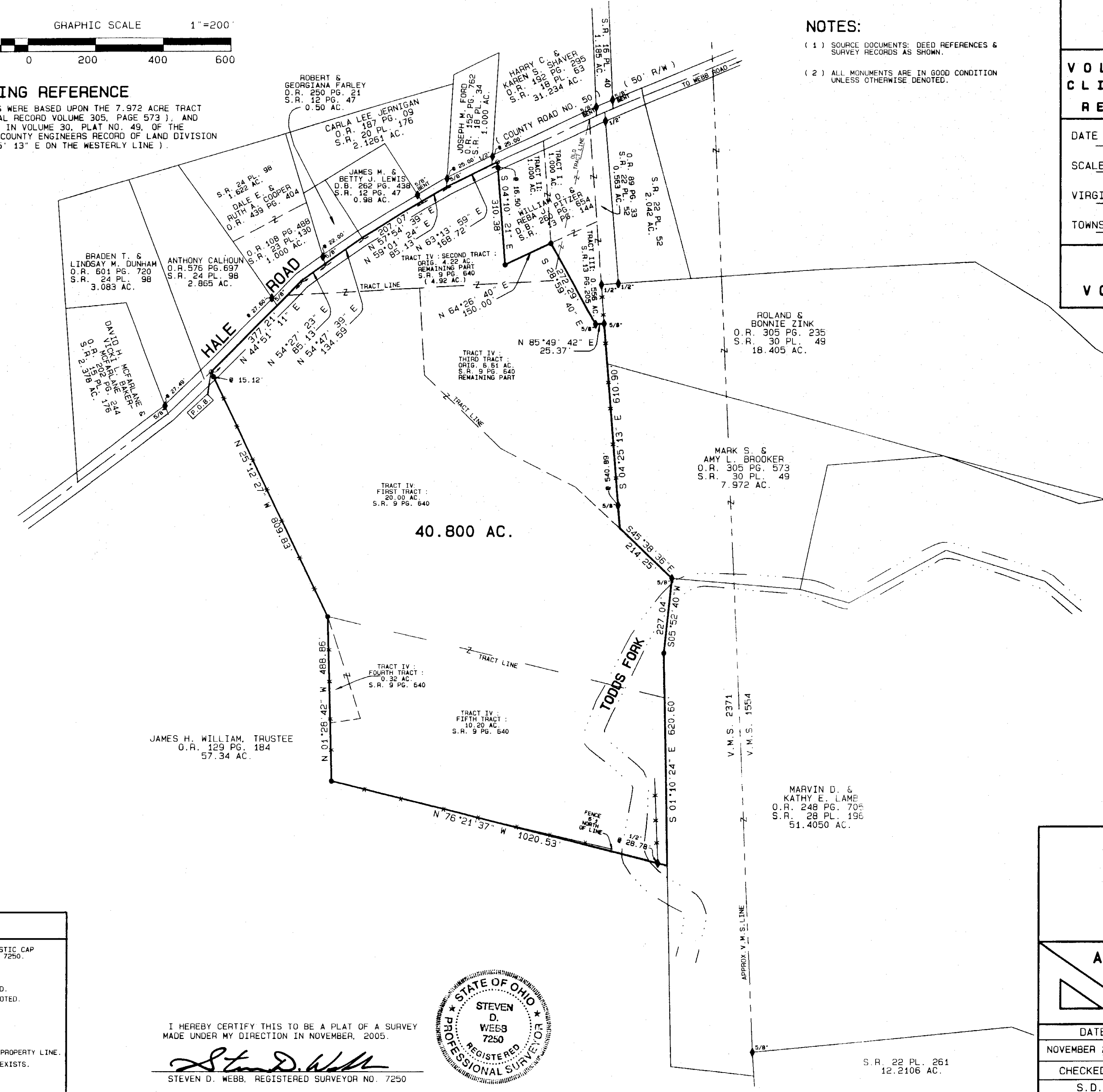

DEED REFERENCE

CARL WILLIAM CAHILL & PATRICIA J. CAHILL
 O.R. 143 PG. 463

TRACT IV:
 FIRST TRACT : 20.00 AC.
 SECOND TRACT : ORIG. 4.22 AC.
 S.R. 9 PG. 640 (4.92 AC.)
 THIRD TRACT : ORIG. 6.61 AC.
 FOURTH TRACT : 0.32 AC.
 FIFTH TRACT : 10.20 AC.

APPROVED FOR
MATHEMATICAL ACCURACY
CLINTON COUNTY ENGINEER

Per [Signature]

- LEGEND**
- SET 5/8" IRON PIN WITH PLASTIC CAP STAMPED A.S.A.P. SUR. L.S. 7250.
 - SET MAG NAIL.
 - ◇ FOUND NAIL.
 - ◆ FOUND IRON PIN SIZE DENOTED.
 - FOUND 5/8" PIPE UNLESS DENOTED.
 - ▲ FOUND RAILROAD SPIKE.
 - △ FOUND STONE.
 - ⊗ FOUND BOLT.
 - ⊗ FOUND POST SIZE DENOTED.
 - *-* EXISTING FENCE ON OR NEAR PROPERTY LINE.
 - NO EVIDENCE OF OCCUPATION EXISTS.

I HEREBY CERTIFY THIS TO BE A PLAT OF A SURVEY MADE UNDER MY DIRECTION IN NOVEMBER, 2005.

[Signature]
 STEVEN D. WEBB, REGISTERED SURVEYOR NO. 7250

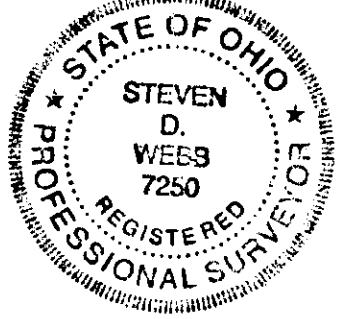

SURVEY PLAT OF
CARL WILLIAM CAHILL & PATRICIA J. CAHILL LANDS
 SITUATED IN
 VIRGINIA MILITARY SURVEY NO. 2371
 ADAMS TOWNSHIP
 CLINTON COUNTY, OHIO

A. S. A. P. SURVEYS

543 GRAND AVE.
 SABINA, OHIO 45169
 (937) 584-2027
 FAX (937) 584-2027

DATE	SCALE	DRAWN BY
NOVEMBER 22, 2005	1" = 200'	S.D.W.
CHECKED BY	JOB NUMBER	PLAT NUMBER
S.D.W.	119X25	BBX25C

S.R. 22 PL. 261
 12.2106 AC.