

VOLUME 35 PLAT NO. 24
 CLINTON COUNTY ENGINEER'S 3-29-05
 RECORD OF LAND SURVEYS
 DATE MARCH 22, 2005
 SCALE 1"=200'
 DEED REFERENCE
 OFFICIAL RECORD PAGE
 TOWNSHIP UNION
 MILITARY SURVEY NUMBER 523

BEARINGS ARE BASED UPON THE RECORD BEARING (S 03°21'55" E) OF THE EASTERLY LINE OF A 12,000 ACRES TRACT AS FOUND IN O.R. 060, PAGE 207.

LINE TABLE		
LINE	BEARING	LENGTH
L1	N 73°30'23" E	214.23'
L2	N 63°35'48" E	141.41'
L3	N 36°32'25" E	49.00'
L4	S 53°27'35" E	85.00'

CREEK REFERENCE PIN TABLE		
LINE	BEARING	LENGTH
L5	S 01°16'39" W	35.97'
L6	S 10°24'38" W	43.33'

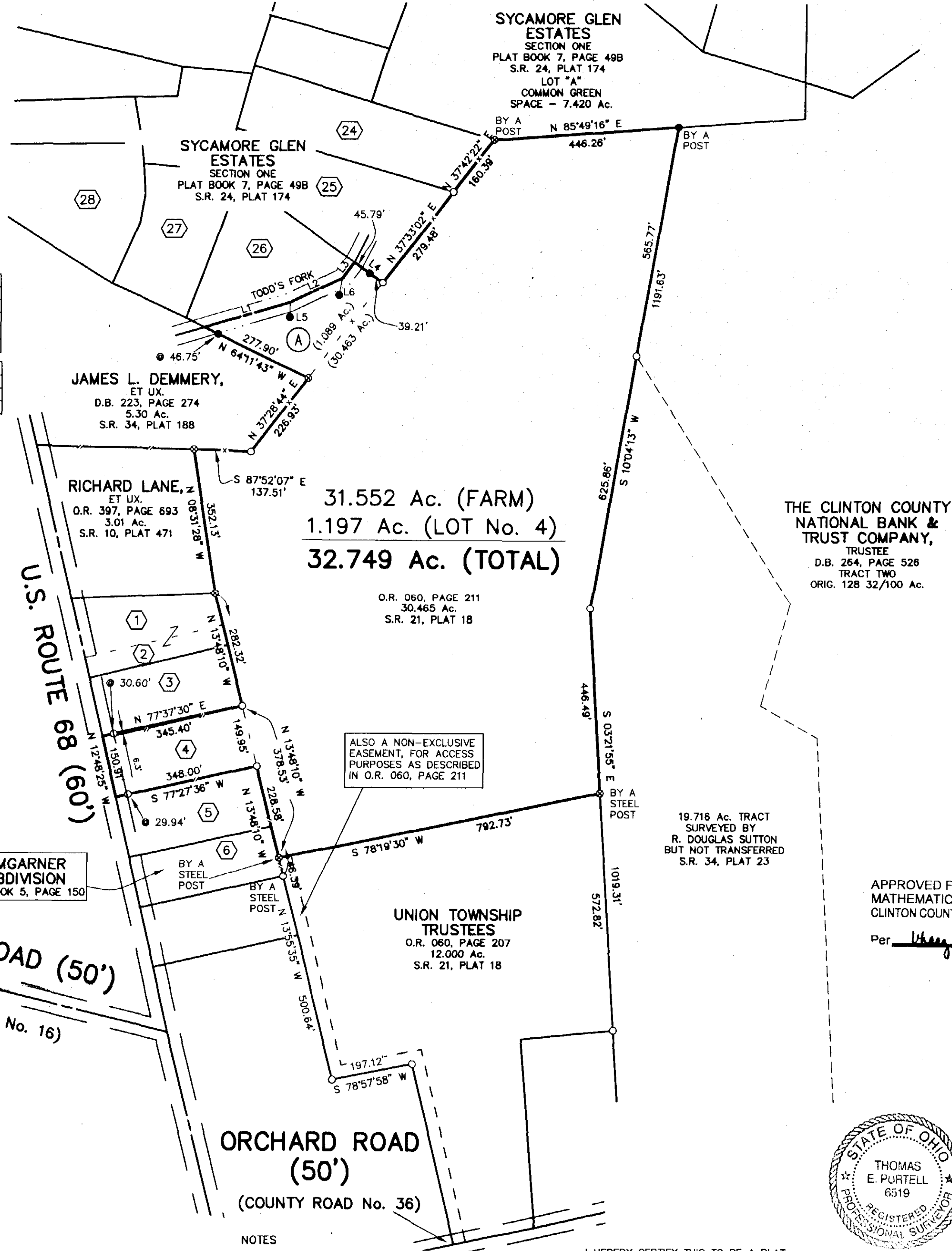

DAVID DENNIS AND LINDA DENNIS
 O.R. 112, PAGE 605
 TRACT II
 1.18 Ac. - LOT No. 4

DAVID C. DENNIS AND LINDA H. DENNIS
 O.R. 149, PAGE 673
 ORIG. LOT No. 26
 (1.089 Ac.)
 S.R. 26, PLAT 272

STEVEN A. PUTNAM, ET UX.
 O.R. 540, PAGE 282
 1.814 Ac. (LOT 26)
 S.R. 26, PLAT 272

DEED REFERENCE:

DAVID C. DENNIS AND LINDA H. DENNIS
 O.R. 060, PAGE 211
 30.465 Ac.
 S.R. 21, PLAT 18

DAVID C. DENNIS AND LINDA H. DENNIS
 O.R. 149, PAGE 673
 ORIG. LOT No. 26
 (1.089 Ac.)
 S.R. 26, PLAT 272

DAVID DENNIS AND LINDA DENNIS
 O.R. 112, PAGE 605
 TRACT II
 1.18 Ac. - LOT No. 4

APPROVED FOR MATHEMATICAL ACCURACY
 CLINTON COUNTY ENGINEER

Per *Thomas E. Purcell*

LEGEND

- 5/8" IRON PIN (SET) WITH PLASTIC CAP STAMPED "McCARTY ASSOCIATES"
- 5/8" IRON PIN (FOUND)
- ⊗ 1/2" IRON PIN (FOUND)
- BOARD FENCE
- x- WOVEN WIRE FENCE GENERALLY ON OR NEAR LINE UNLESS OTHERWISE SHOWN.

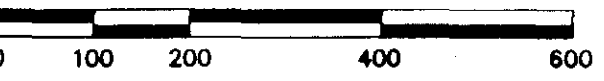

NOTES
 THE ABOVE LISTED DEED REFERENCES WERE USED AS A BASIS FOR CARRYING OUT THE WORK.
 NO EVIDENCE OF OCCUPATION EXISTS ALONG PROPERTY LINES INDICATED BY SOLID LINES.
 ALL MONUMENTS FOUND OR SET ARE IN GOOD CONDITION UNLESS OTHERWISE INDICATED.

I HEREBY CERTIFY THIS TO BE A PLAT OF A SURVEY MADE UNDER MY DIRECTION IN MARCH, 2005.

Thomas E. Purcell
 THOMAS E. PURTELL, P.S. 6519

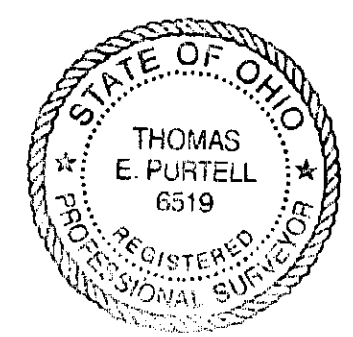

SURVEY FOR
LARRY ROBERTS, II
 UNION TOWNSHIP
 CLINTON COUNTY, OHIO
 V.M.S. No. 523

McCARTY ASSOCIATES, LLC
 Engineers - Surveyors - Architects

213 N. High Street Hillsboro, Ohio 45133 (937) 393-9971
 104 S. Main Street Washington C.H., Ohio 43160 (740) 335-3816

DATE	SCALE	PROJECT NO.
MARCH 22, 2005	1"=200'	S05-150