

CLINTON COUNTY ENGINEER'S
 RECORD OF LAND SURVEYS
 VOLUME 35 PLAT 219
 DEED REFERENCE
 Deed Book 150, Page 56
 December 5, 2005

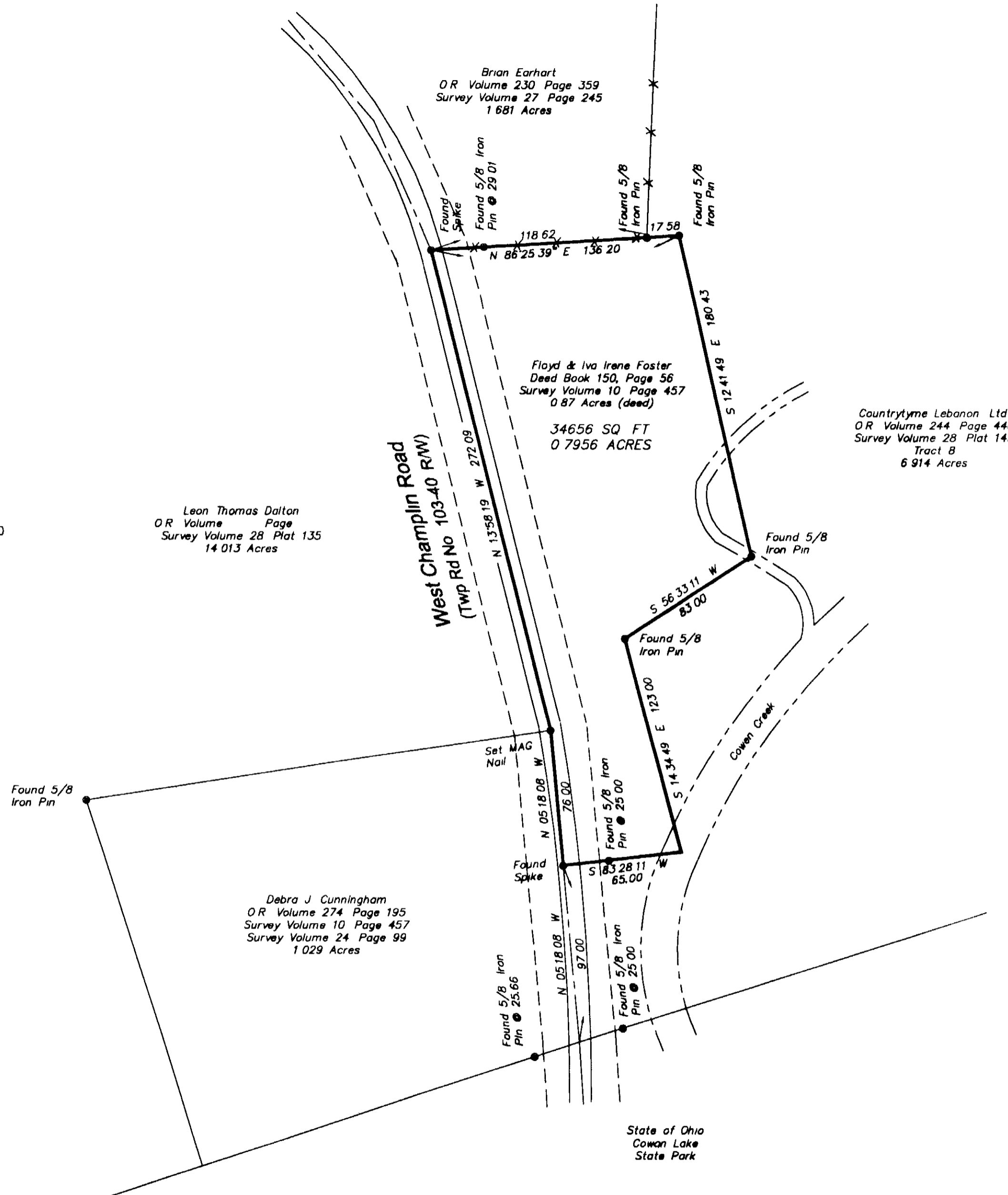
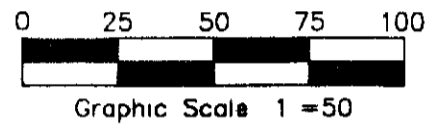
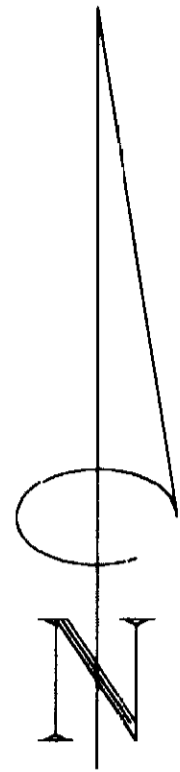

Leon Thomas Dalton
 O.R. Volume Page
 Survey Volume 28 Plat 135
 14.013 Acres

Brian Earhart
 O.R. Volume 230 Page 359
 Survey Volume 27 Page 245
 1.681 Acres

Floyd & Iva Irene Foster
 Deed Book 150, Page 56
 Survey Volume 10 Page 457
 0.87 Acres (deed)

34656 SQ FT
 0.7956 ACRES

Countrytime Lebanon Ltd
 O.R. Volume 244 Page 446
 Survey Volume 28 Plat 145
 Tract B
 6.914 Acres

Debra J. Cunningham
 O.R. Volume 274 Page 195
 Survey Volume 10 Page 457
 Survey Volume 24 Page 99
 1.029 Acres

State of Ohio
 Cowan Lake
 State Park

APPROVED FOR
 MATHEMATICAL ACCURACY
 CLINTON COUNTY ENGINEER

Per [Signature]



Survey for
Floyd & Iva Irene Foster
 Part of Military Survey No 2026
 Washington Township Clinton County Ohio

Advanced		
Surveying, LLC		
4625 US Rte 68 North Wilmington Ohio 45177		
Phone (937)383-2677 FAX (937)383-2350		
Date November 29 2005	Sheet of	
Scale 1"=50	Job No 05-885	

Raymond M. Roberts 12-2-05
 Raymond M Roberts Date
 Ohio Registered Surveyor No S-5803

Notes
 North based upon bearings as per Survey Volume 28 Plat 145
 in the Clinton County Engineer's Records of Land Surveys
 Monumentation found in good condition
 Set iron pins are 5/8 rebar with caps marked R.M. Roberts S-5803
 References used as shown
 Evidence of occupation as shown