

CERTIFICATION:
 THIS PLAT OF SURVEY WAS PREPARED IN ACCORDANCE WITH
 4733-37 OF THE OHIO ADMINISTRATIVE CODE. I CERTIFY
 THAT THIS PLAT OF SURVEY WAS UNDER MY DIRECT SUPERVISION
 AND IS BASED ON AN ACTUAL FIELD SURVEY, COMPLETED
 IN MARCH, 2005.

OCCUPATIONAL STATEMENT:
 OCCUPATION IN GENERAL FITS SURVEY. THERE IS NO
 EVIDENCE OF OCCUPATION OTHER THAN SHOWN. ALL
 FOUND MONUMENTATION WERE STRAIGHT AND IN
 GOOD CONDITION UNLESS OTHERWISE NOTED.

THIS SURVEY WAS PREPARED IN THE ABSENCE
 OF A COMPLETE AND ACCURATE TITLE SEARCH.

CLINTON COUNTY ENGINEERS
 RECORD OF LAND DIVISION
 VOLUME 35 PLAT No. 21
 DATE 3-24-05
 SCALE 1" = 40'
 DEED REFERENCE
 VOLUME 1 PAGE 757
 TOWNSHIP _____
 MILITARY SURVEY No. _____

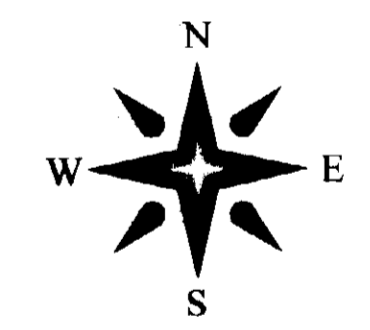
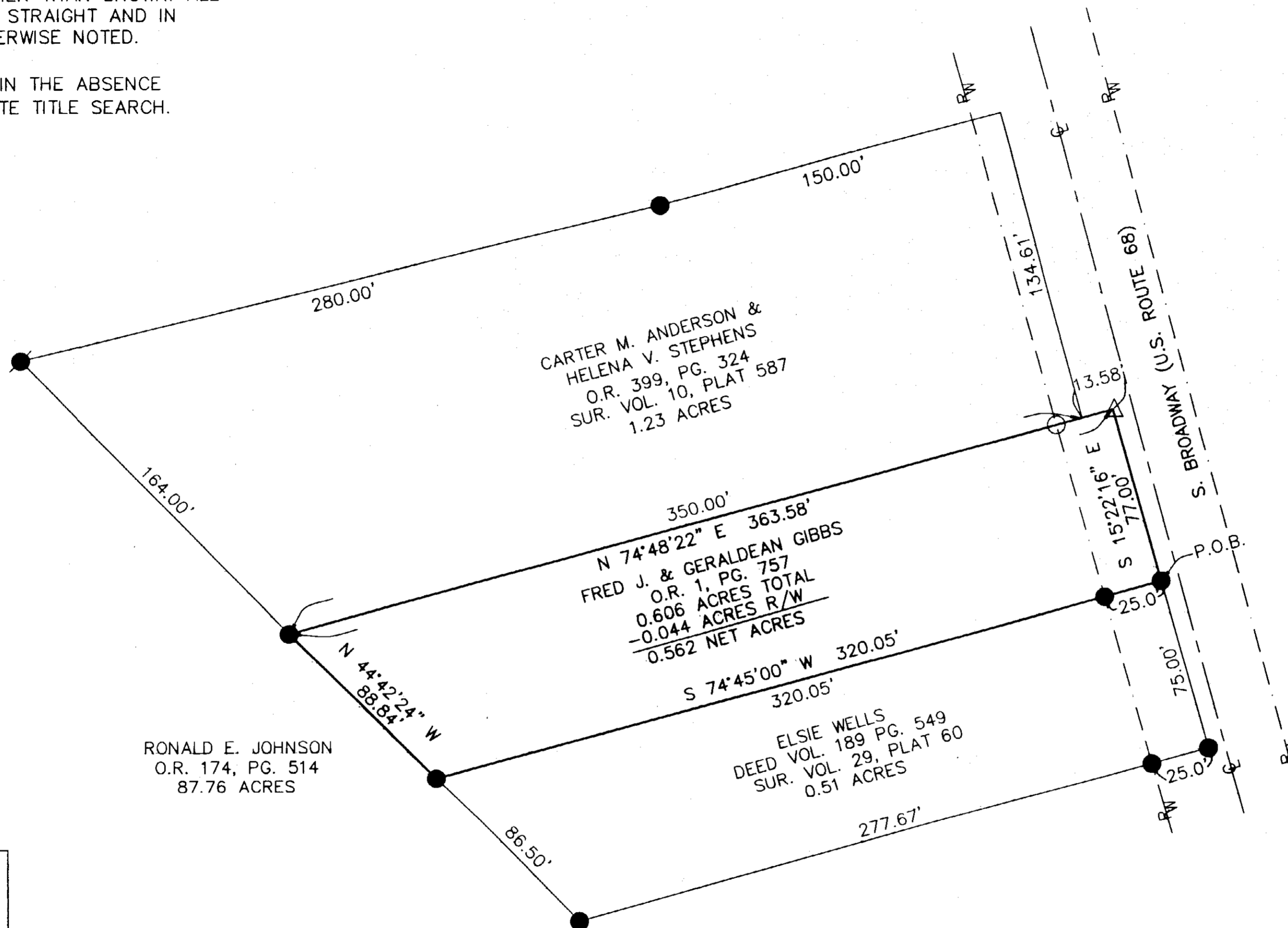

BASIS OF BEARING:

N. 15°22'16" W; BEING THE CENTERLINE
 OF S. BROADWAY STREET (U.S. RT. 68)
 PER CLINTON COUNTY ENGINEERS
 RECORD OF LAND DIVISION VOL. 29,
 PLAT No. 60.

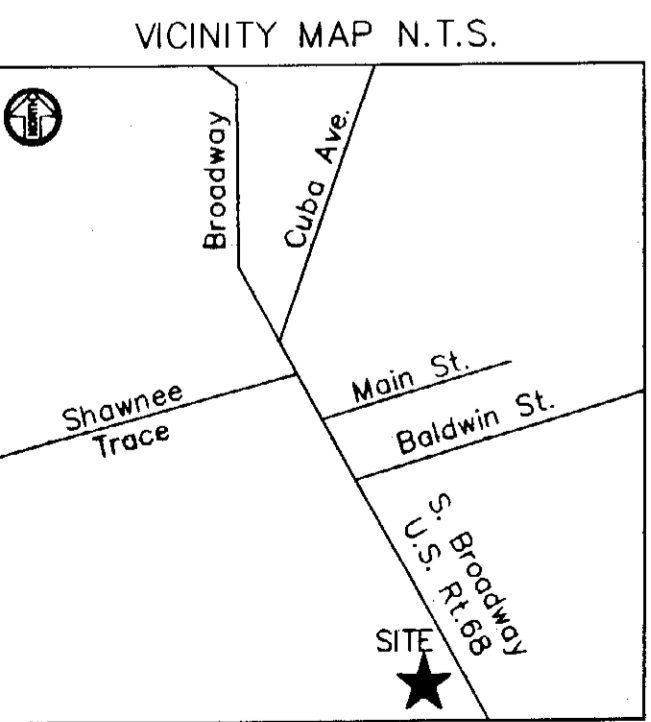
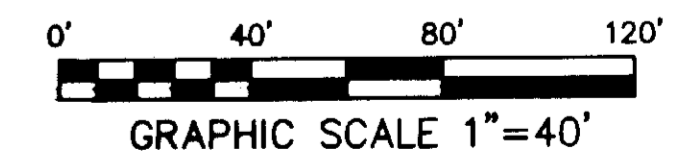

- LEGEND:
- = 1/2" ϕ IRON PIN (FOUND - CLINCO)
 - = 5/8" ϕ IRON PIPE (FOUND)
 - = 5/8" ϕ IRON PIN (SET- BOUTWELL & ASSOC.)
 - △ P.K. NAIL (SET)

APPROVED FOR
 MATHEMATICAL ACCURACY
 CLINTON COUNTY ENGINEER
 Per Earnest C. Boutwell
 3-24-05

156 S. BROADWAY
MIDLAND, OHIO

DRAWN KKB	DATE 3/24/05	PLAT OF SURVEY PREPARED FOR FRED J. & GERALDEAN GIBBS
APPROVED E.B.	DATE 3-24-05	PROJECT NO. 05-1673
SCALE 1"=40'	SHEET 1 OF 1	

Boutwell & Associates, Inc.
 Commercial and Residential Surveys
 4058 Col. Glenn Highway, Beavercreek, Ohio 45431

Earnest C. Boutwell 3-24-05
 EARNEST C. BOUTWELL,
 STATE OF OHIO REGISTERED SURVEYOR #7489