

PLAT OF SURVEY FOR  
**COUNTRYTYME LEBANON LTD**

VOLUME 35 PLAT NO 199  
 CLINTON COUNTY ENGINEER'S  
 RECORD OF LAND SURVEYS 11 4 05

SITUATED IN  
 VIRGINIA MILITARY SURVEY NUMBER 4234  
 CLARK TOWNSHIP  
 CLINTON COUNTY  
 OHIO

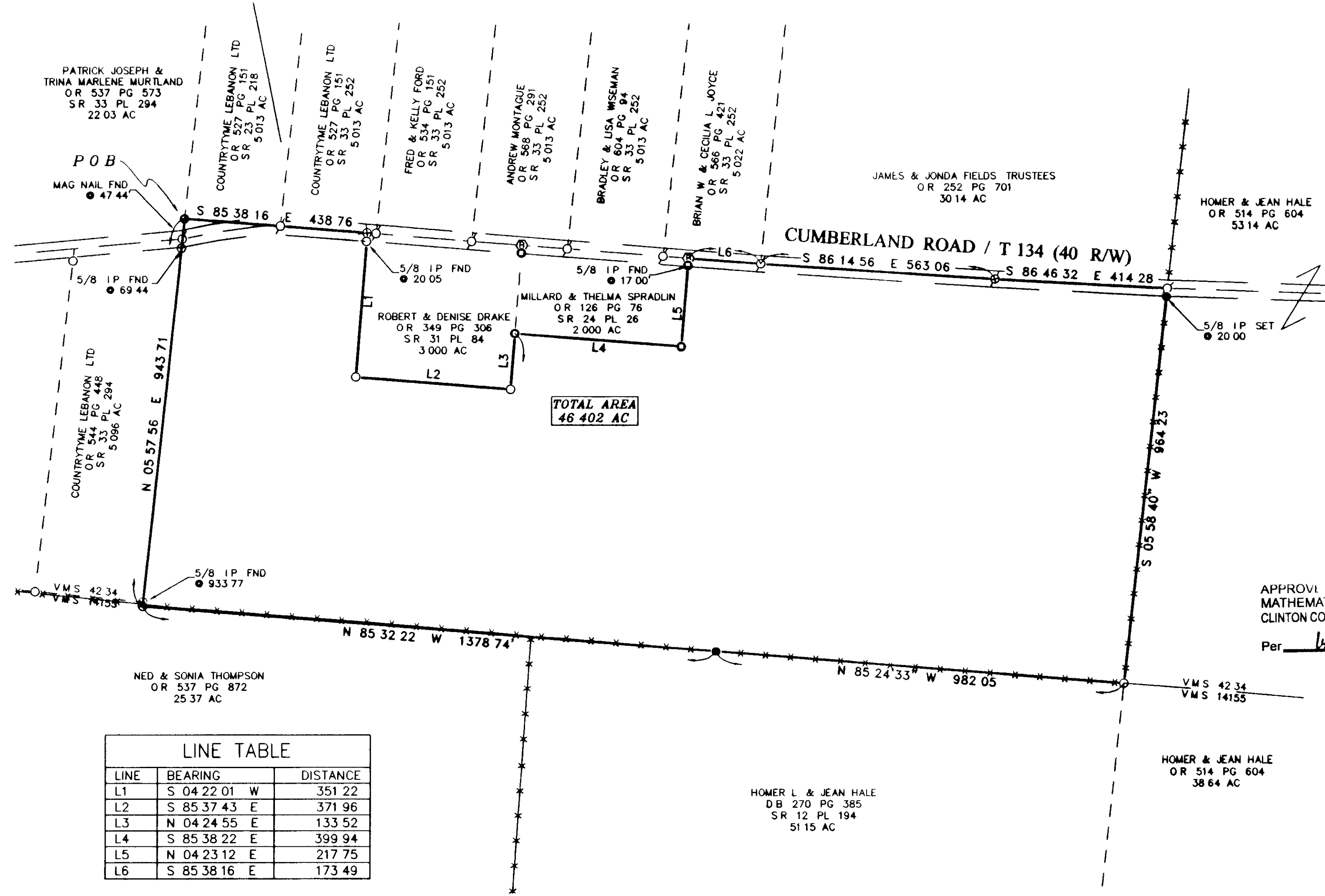

**DEED REFERENCE**  
 JAMES E FIELDS &  
 JONDA E FIELDS  
 TRUSTEES  
 O R 252 PG 701  
 49 397 AC

HOMER & JEAN HALE  
 O R 514 PG 604  
 5314 AC

JAMES & JONDA FIELDS TRUSTEES  
 O R 252 PG 701  
 3014 AC

- LEGEND**  
 AN APPEAR ON THE DR WING
- IP FOUND-1/2
  - IP SET - 5/8
  - IP FOUND-5/8
  - ⊙ MAC NAIL SET
  - ⊙ MAC NAIL FOUND
  - ⊙ NAIL FOUND
  - ⊙ RR SPIKE FOUND
  - ⊙ BOLT FOUND

**TOTAL AREA**  
 46 402 AC

APPROVED FOR  
 MATHEMATICAL ACCURACY  
 CLINTON COUNTY ENGINEER

Per [Signature]

LINE	BEARING	DISTANCE
L1	S 04 22 01 W	351 22
L2	S 85 37 43 E	371 96
L3	N 04 24 55 E	133 52
L4	S 85 38 22 E	399 94
L5	N 04 23 12 E	217 75
L6	S 85 38 16 E	173 49

**NOTES**  
 BASIS OF BEARINGS N 05 57 56 E FROM  
 S R 33 PL 294 OF THE OFFICIAL RECORDS  
 OF CLINTON COUNTY  
 DEED RECORDS AS SHOWN ON PLAT ARE  
 SOURCE DOCUMENT  
 OCCUPATION IN GENERAL FITS SURVEY  
 ALL MONUMENTS IN GOOD CONDITION  
 ALL REFERENCE PINS ARE SET AT 30 00  
 UNLESS OTHERWISE NOTED



I HEREBY CERTIFY THIS TO BE A CORRECT PLAT OF A  
 SURVEY MADE UNDER MY DIRECTION IN OCTOBER 2005

[Signature]  
 M. ERNIE BLANKENSHIP PS 8206

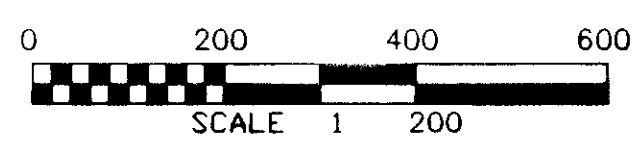

<b>PLAT OF SURVEY</b>	
COUNTRYTYME LEBANON LTD CUMBERLAND ROAD WILMINGTON OHIO 45177	
 <b>BLANKENSHIP &amp; ASSOCIATES INC</b> CIVIL ENGINEERS ~ LAND SURVEYORS 118 W MAIN STREET WILMINGTON OHIO 45177 TELEPHONE (937) 382-0704 FACSIMILE (937) 382-0704	DATE OCTOBER 2005
	JOB 0 05 10585
	SCALE 200
	LE ME C MBE 2