

BEARING REFERENCE
 BEARINGS WERE BASED UPON THE 0.096 ACRE TRACT AS RECORDED IN VOLUME 31, PLAT NO. 115, OF THE CLINTON COUNTY ENGINEERS RECORD OF LAND DIVISION (N 00°29' 52" W ON THE EASTERLY MARGIN OF SOUTH SPRING STREET).

NOTES:
 (1) SOURCE DOCUMENTS: DEED REFERENCES & SURVEY RECORDS AS SHOWN.
 (2) ALL MONUMENTS ARE IN GOOD CONDITION UNLESS OTHERWISE DENOTED.

VOLUME 35 PLAT NO. 16
 CLINTON COUNTY ENGINEERS
 RECORD OF LAND DIVISION

DATE 3-11-05
 SCALE 1" = 30'
 VIRGINIA MILITARY SURVEY NO. 1057
 TOWNSHIP CITY OF WILMINGTON

DEED REFERENCE
 VOLUME O.R. 400 PAGE 838

DEED REFERENCE
 WILLIAM EARL GORDLEY &
 NAOMI LUCILLE GORDLEY,
 TRUSTEES
 O.R. 400 PG. 838
 PARCEL TWO:

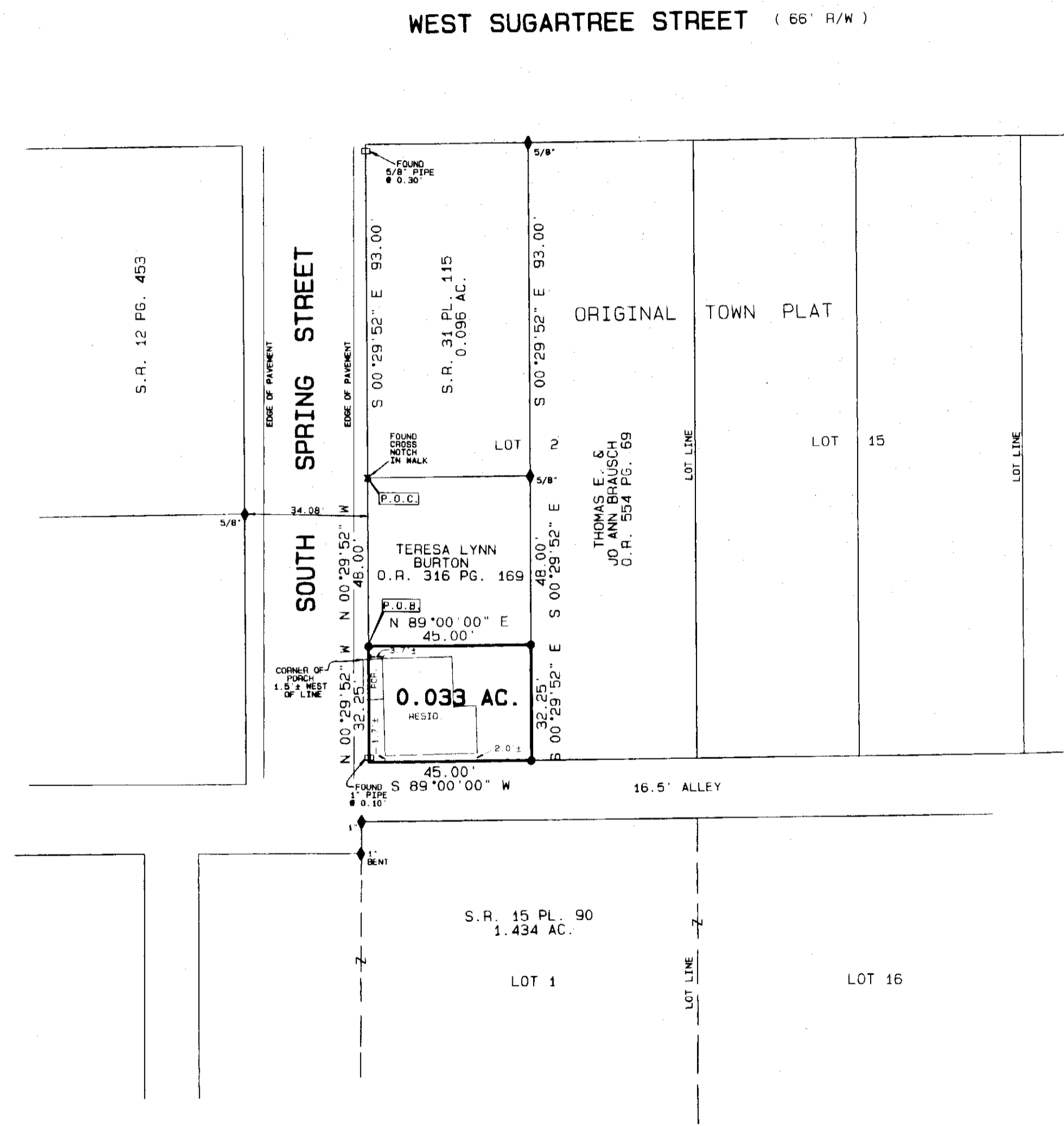

APPROVED FOR
 MATHEMATICAL ACCURACY
 CLINTON COUNTY ENGINEER
 Per [Signature]

LEGEND	
●	SET 5/8" IRON PIN WITH PLASTIC CAP STAMPED A.S.A.P. SUR. L.S. 7250.
○	SET MAG NAIL.
◇	FOUND NAIL.
◆	FOUND IRON PIN SIZE DENOTED.
□	FOUND 5/8" PIPE UNLESS DENOTED.
▲	FOUND RAILROAD SPIKE.
△	FOUND STONE.
⊗	FOUND BOLT.
⊙	FOUND POST SIZE DENOTED.
* *	EXISTING FENCE ON OR NEAR PROPERTY LINE.
—	NO EVIDENCE OF OCCUPATION EXISTS.

I HEREBY CERTIFY THIS TO BE A PLAT OF A SURVEY MADE UNDER MY DIRECTION IN FEBRUARY, 2005.
Steven D. Webb
 STEVEN D. WEBB, REGISTERED SURVEYOR NO. 7250



SURVEY PLAT OF PART OF
LOT NO. 2, ORIGINAL TOWN PLAT
WILLIAM EARL GORDLEY &
NAOMI LUCILLE GORDLEY, TRUSTEES LANDS
 SITUATED IN
 VIRGINIA MILITARY SURVEY NO. 1057
 CITY OF WILMINGTON
 CLINTON COUNTY, OHIO

A. S. A. P. SURVEYS		
543 GRAND AVE. SABINA, OHIO 45169 (937) 584-2027 FAX (937) 584-2027		
DATE	SCALE	DRAWN BY
FEBRUARY 25, 2005	1" = 30'	S.D.W.
CHECKED BY	JOB NUMBER	PLAT NUMBER
S.D.W.	21X25	14X25C