

VOLUME 35 PLAT NO 129  
 CLINTON COUNTY ENGINEER S 19 05  
 RECORD OF LAND SURVEYS  
 DATE JUNE 7, 2005  
 SCALE 1"=200'  
 DEED REFERENCE  
 OFFICIAL RECORD 370 PAGE 833  
 TOWNSHIP GREEN  
 MILITARY SURVEY NUMBER 2389

NOT SUBJECT TO HEALTH  
 DEPARTMENT APPROVAL  
*[Signature]*  
 7/13/05

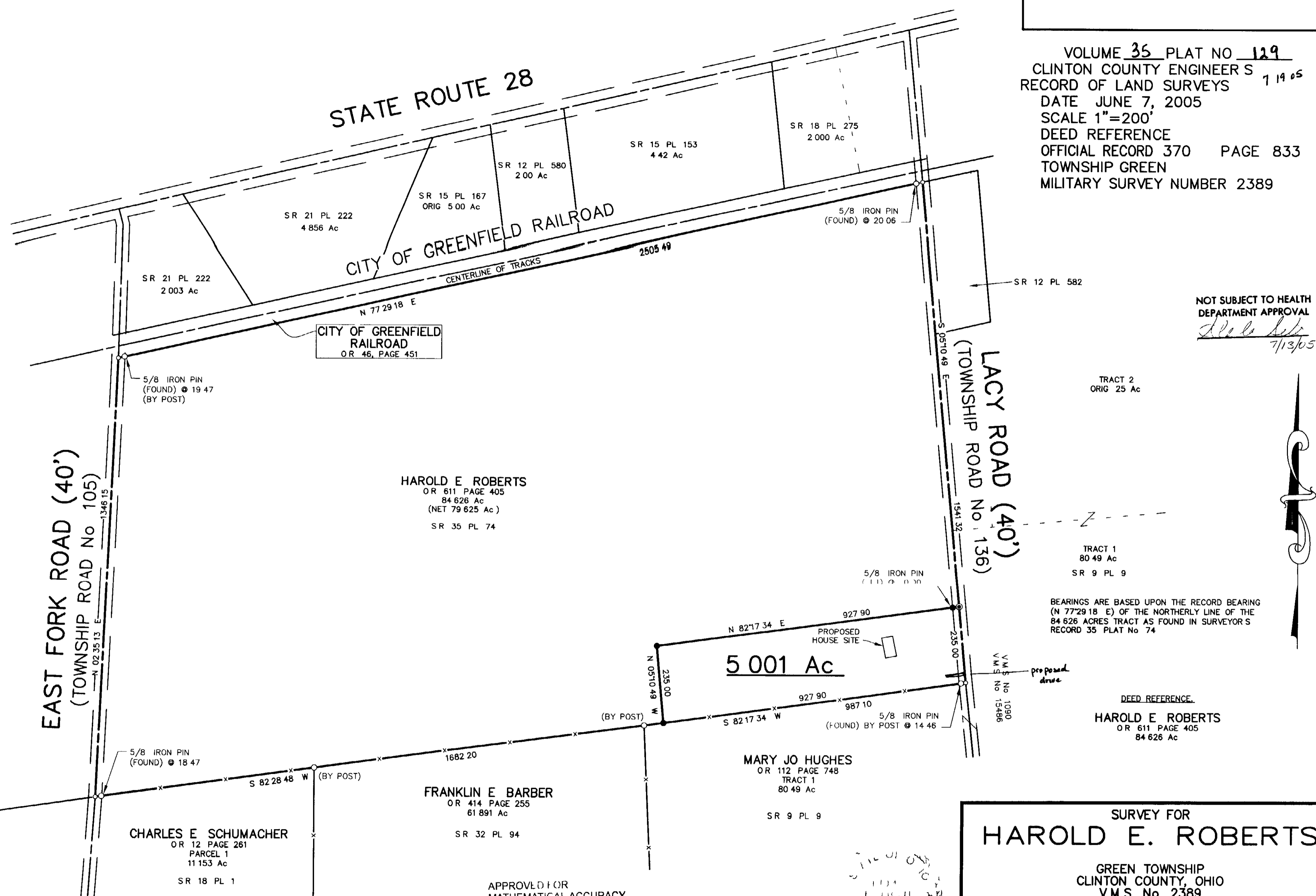

BEARINGS ARE BASED UPON THE RECORD BEARING  
 (N 77°29'18" E) OF THE NORTHERLY LINE OF THE  
 84 626 ACRES TRACT AS FOUND IN SURVEYOR S  
 RECORD 35 PLAT No 74

DEED REFERENCE  
 HAROLD E ROBERTS  
 OR 611 PAGE 405  
 84 626 Ac

SURVEY FOR  
**HAROLD E. ROBERTS**  
 GREEN TOWNSHIP  
 CLINTON COUNTY, OHIO  
 V M S No 2389

**McCARTY ASSOCIATES, LLC**  
 Engineers - Surveyors - Architects  
 213 N High Street Hillsboro Ohio 45133 (937) 393-9971  
 104 S Main Street Washington C H Ohio 43160 (740) 335-3816

DATE	SCALE	PROJECT NO
JULY 7 2005	1 = 200	S05-246

HAROLD E ROBERTS  
 OR 611 PAGE 405  
 84 626 Ac  
 (NET 79 625 Ac)  
 SR 35 PL 74

5 001 Ac

MARY JO HUGHES  
 OR 112 PAGE 748  
 TRACT 1  
 80 49 Ac  
 SR 9 PL 9

FRANKLIN E BARBER  
 OR 414 PAGE 255  
 61 891 Ac  
 SR 32 PL 94

CHARLES E SCHUMACHER  
 OR 12 PAGE 261  
 PARCEL 1  
 11 153 Ac  
 SR 18 PL 1

APPROVED FOR  
 MATHEMATICAL ACCURACY  
 CLINTON COUNTY ENGINEER

Per *[Signature]*

NOTES  
 THE ABOVE LISTED DEED REFERENCES WERE USED  
 AS A BASIS FOR CARRYING OUT THE WORK  
 NO EVIDENCE OF OCCUPATION EXISTS ALONG  
 PROPERTY LINES INDICATED BY SOLID LINES  
 ALL MONUMENTS FOUND OR SET ARE IN GOOD  
 CONDITION UNLESS OTHERWISE INDICATED

I HEREBY CERTIFY THIS TO BE A PLAT  
 OF A SURVEY MADE UNDER MY DIRECTION  
 IN JULY 2005

*Thomas E Purtell*  
 THOMAS E PURTELL P S 6519

APPROVED  
 CLINTON COUNTY ZONING DEPT  
 PER *[Signature]*  
 DATE 7/12/05 ZONED A-2

**LEGEND**  
 ● 5/8 IRON PIN (SET) WITH PLASTIC CAP  
 STAMPED McCARTY ASSOCIATES  
 ○ 5/8 IRON PIN (FOUND)  
 ○ MAG NAIL (FOUND)  
 -x- WOVEN WIRE FENCE GENERALLY ON OR  
 NEAR LINE UNLESS OTHERWISE SHOWN

0 100 200 400 600