

CLINTON COUNTY ENGINEERS
 RECORD OF LAND DIVISION
 VOLUME 34 PLAT NO. 05
 DATE: 12-18-03
 SCALE: 1" = 60'
 DEED REFERENCE
 VOLUME O.R. 265 PAGE 726
 TOWNSHIP UNION
 MILITARY SURVEY NO. 1071

CLINTON COUNTY HEALTH DEPARTMENT
 APPROVED BY [Signature]
 DATE 12/10/03 TITLE P.S.

APPROVED
 CLINTON COUNTY ZONING DEPT.
 PER [Signature]
 DATE 12-17-03 ZONED A-2

SURVEY PLAT OF THE LANDS OF
THOMAS H. & MARSHA SNYDER
 SITUATED IN
 VMS 1071
 UNION TOWNSHIP
 CLINTON COUNTY, OHIO

APPROVED FOR
 MATHEMATICAL ACCURACY
 CLINTON COUNTY ENGINEER
[Signature]

[Signature] 12-17-03

- MONUMENT LEGEND -
- Iron Pin (fd) size per plan
 - 5/8" OD Iron Pin (set) with yellow plastic cap stamped: "CLINCO & SUTTON"
 - ⊙ Iron Pipe (fd) OD size per plan
 - ⊠ Stone (fd)
 - ▲ Railroad Spike (fd)
 - △ Railroad Spike (set)
 - ⊕ P.K. or Mag Nail (set)
 - ⊞ Concrete Monument (fd)
 - ⊙ PK or Mag Nail (fd)
 - ◆ Bolt (fd) size per plan
 - ⊘ Post (fd) size per plan

NOTE: Bearings used are based on an assumed azimuth and are for purposes of angular measurement only.
 Monuments found or set are in good condition unless otherwise labeled.
 Deeds & Survey Records as noted on drawing are source data for this survey.

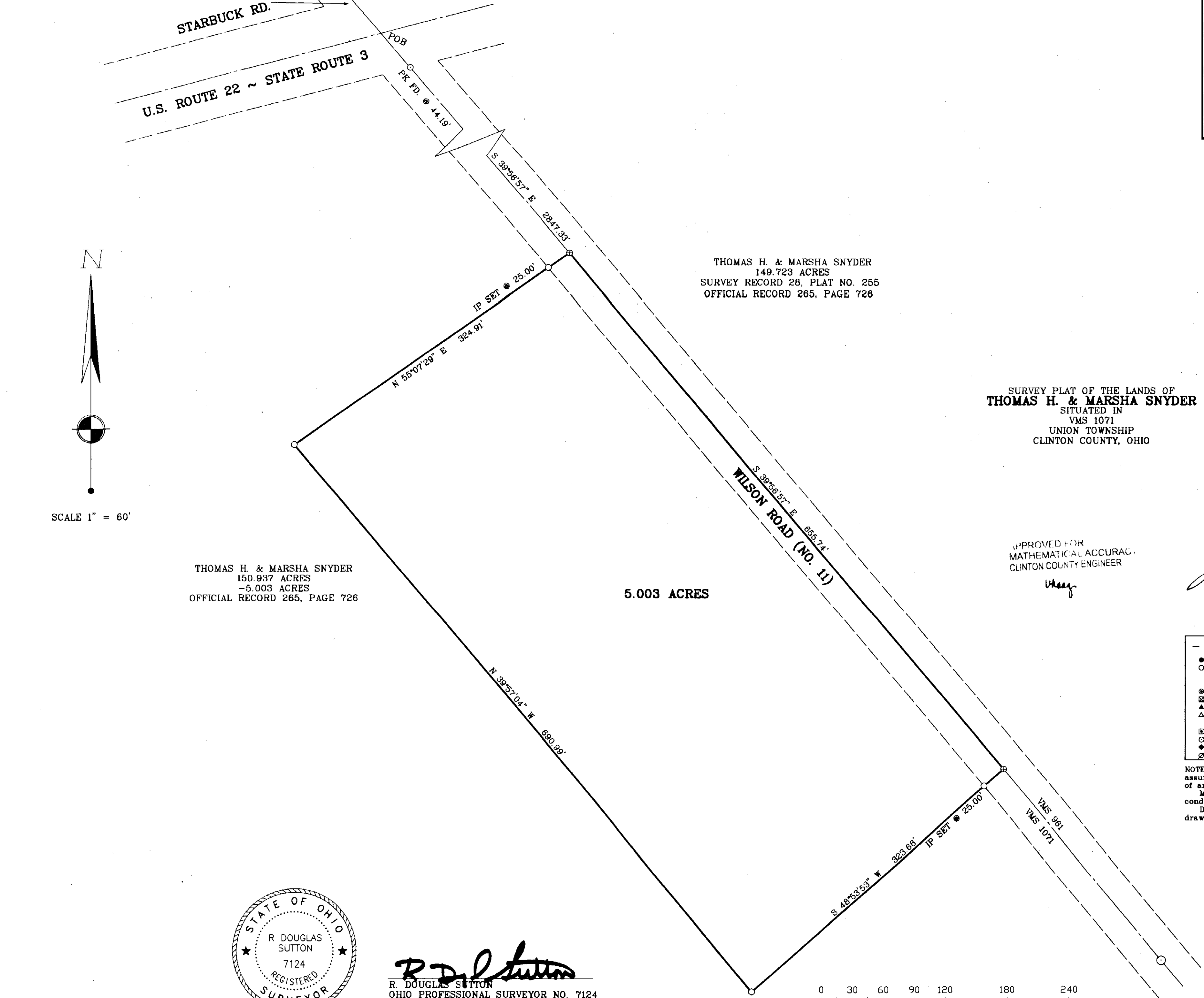

THOMAS H. & MARSHA SNYDER
 149.723 ACRES
 SURVEY RECORD 28, PLAT NO. 255
 OFFICIAL RECORD 265, PAGE 726

THOMAS H. & MARSHA SNYDER
 150.937 ACRES
 -5.003 ACRES
 OFFICIAL RECORD 265, PAGE 726

5.003 ACRES

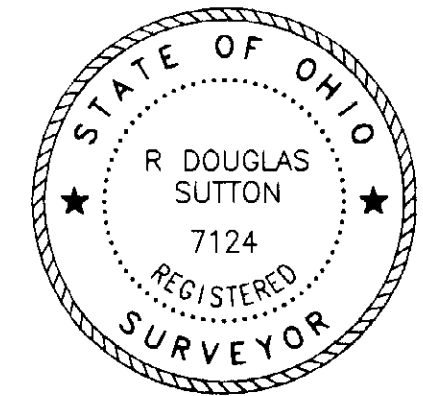

[Signature]
 R. DOUGLAS SUTTON
 OHIO PROFESSIONAL SURVEYOR NO. 7124

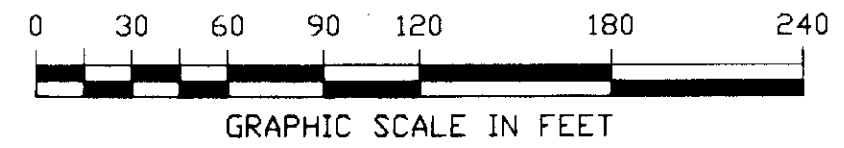

Clinco & Sutton
 SURVEYORS

61 SOUTH MULBERRY ST.
 WILMINGTON, OH 45177

JOB NO. 03495
 DRWG NO. P: 2003/2003/03495
 DATE: DECEMBER, 2003

