

DEED REFERENCE

DEED BOOK O.R. 347 PAGE 298

TOWNSHIP VILLAGE OF NEW VIENNA

MILITARY SURVEY NO. \_\_\_\_\_

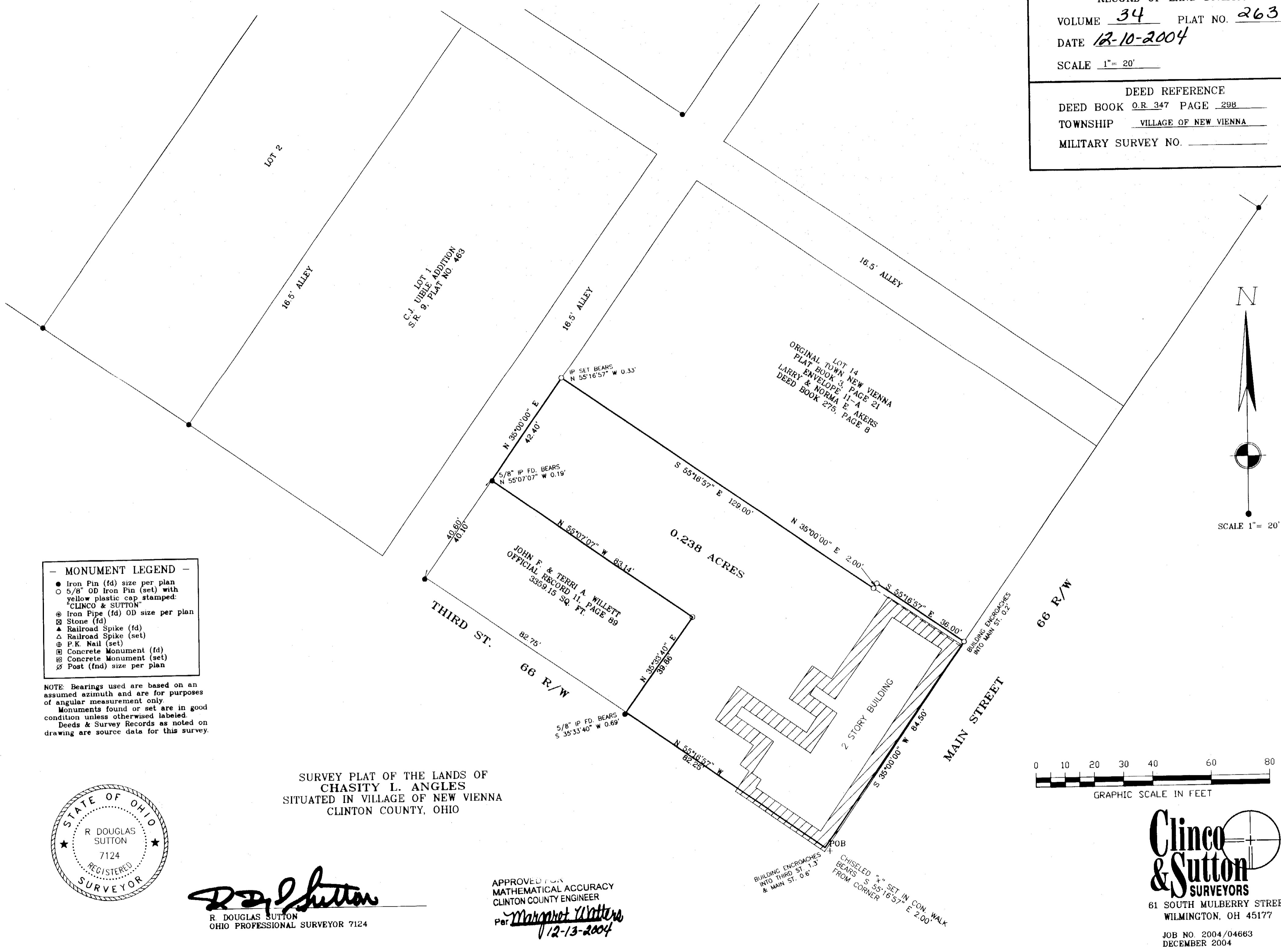

- MONUMENT LEGEND**
- Iron Pin (fd) size per plan
  - 5/8" OD Iron Pin (set) with yellow plastic cap stamped: "CLINCO & SUTTON"
  - ⊙ Iron Pipe (fd) OD size per plan
  - ⊠ Stone (fd)
  - ▲ Railroad Spike (fd)
  - △ Railroad Spike (set)
  - ⊕ P.K. Nail (set)
  - ⊞ Concrete Monument (fd)
  - ⊟ Concrete Monument (set)
  - ⊘ Post (fd) size per plan

NOTE: Bearings used are based on an assumed azimuth and are for purposes of angular measurement only. Monuments found or set are in good condition unless otherwise labeled. Deeds & Survey Records as noted on drawing are source data for this survey.

SURVEY PLAT OF THE LANDS OF  
CHASITY L. ANGLES  
SITUATED IN VILLAGE OF NEW VIENNA  
CLINTON COUNTY, OHIO

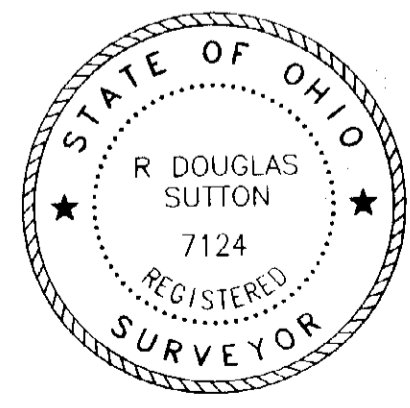

*R. Douglas Sutton*  
R. DOUGLAS SUTTON  
OHIO PROFESSIONAL SURVEYOR 7124

APPROVED FOR  
MATHEMATICAL ACCURACY  
CLINTON COUNTY ENGINEER  
Per *Margaret Walters*  
12-13-2004

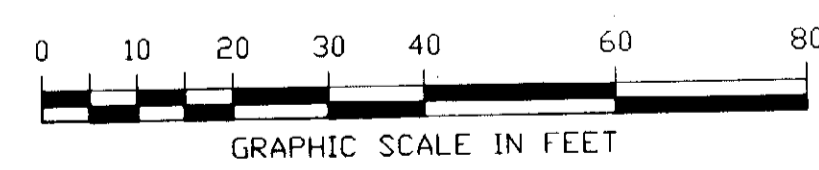

**Clinco & Sutton**  
SURVEYORS  
61 SOUTH MULBERRY STREET  
WILMINGTON, OH 45177  
JOB NO. 2004/04663  
DECEMBER 2004