

SURVEY PLAT OF THE LANDS OF  
**MARVIN E. & BETTY L. MOON**  
 SITUATED IN  
 VMS 1057  
 THE CITY OF WILMINGTON  
 CLINTON COUNTY, OHIO

CLINTON COUNTY ENGINEERS  
 RECORD OF LAND DIVISION  
 VOLUME 34 PLAT NO. 227  
 DATE: 10-12-2004  
 SCALE: 1" = 20'  
 DEED REFERENCE  
 VOLUME O.R. 31 PAGE 221  
 TOWNSHIP CITY OF WILMINGTON  
 MILITARY SURVEY NO. 1057

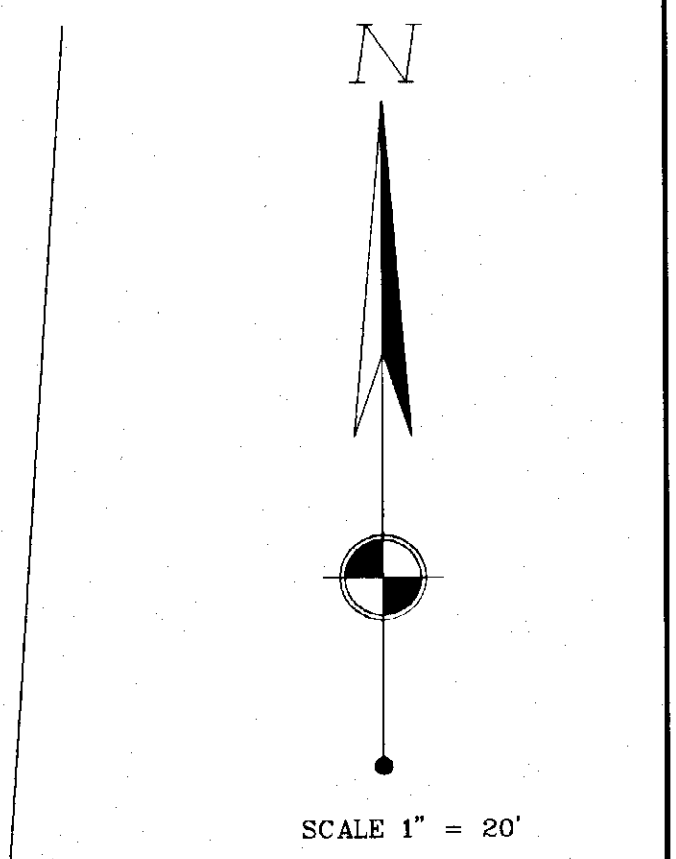
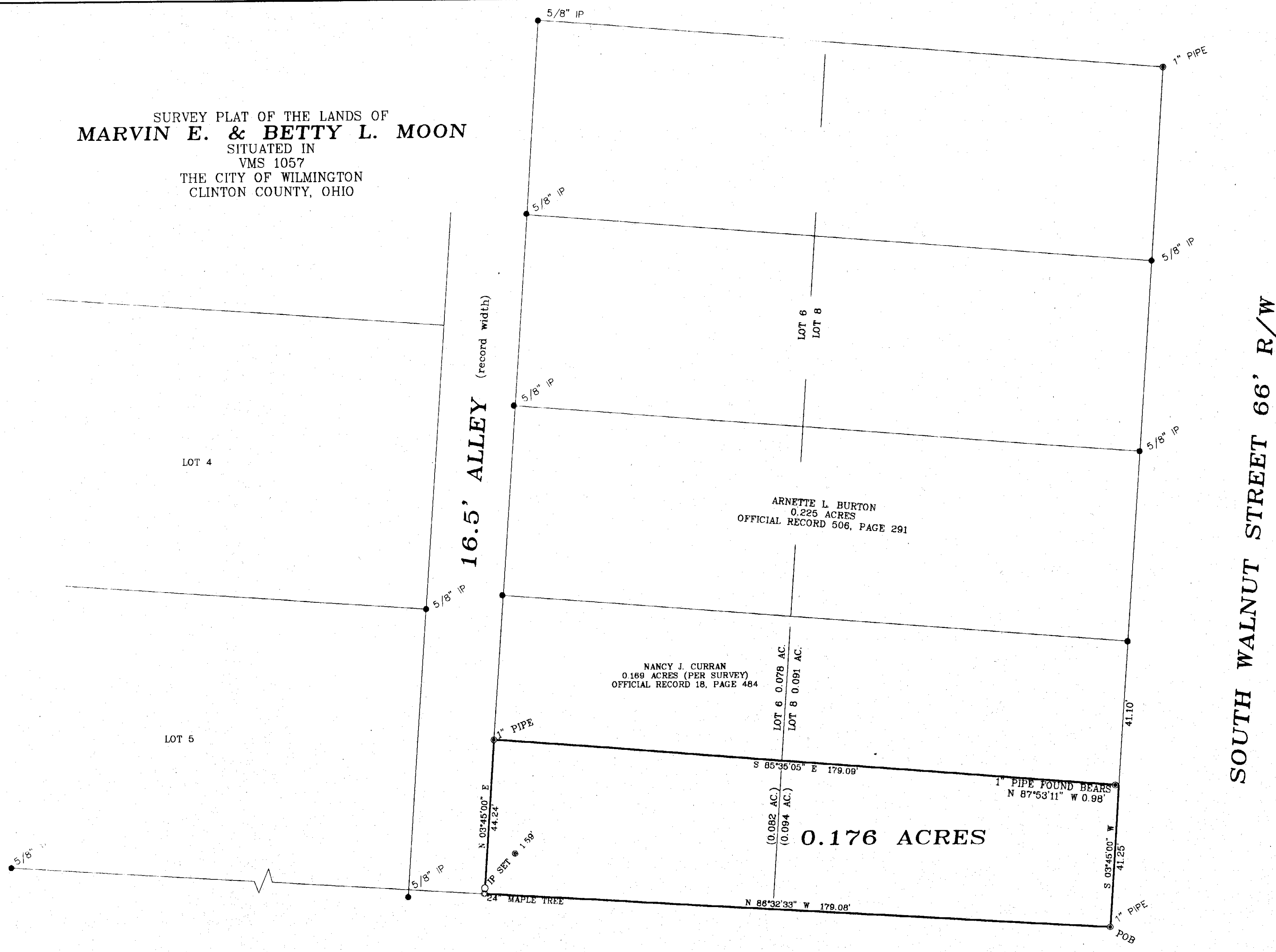

**MONUMENT LEGEND**

- Iron Pin (fd) size per plan
- 5/8" OD Iron Pin (set) with yellow plastic cap stamped: "CLINCO & SUTTON"
- ⊗ Iron Pipe (fd) OD size per plan
- ⊠ Stone (fd)
- ▲ Railroad Spike (fd)
- △ Railroad Spike (set)
- ⊕ P.K. or Mag Nail (set)
- ⊞ Concrete Monument (fd)
- ⊙ PK or Mag Nail (fd)
- ◆ Bolt (fd) size per plan
- ⊗ Post (fd) size per plan

NOTE: Bearings used are based on an assumed azimuth and are for purposes of angular measurement only. Monuments found or set are in good condition unless otherwise labeled. Deeds & Survey Records as noted on drawing are source data for this survey.

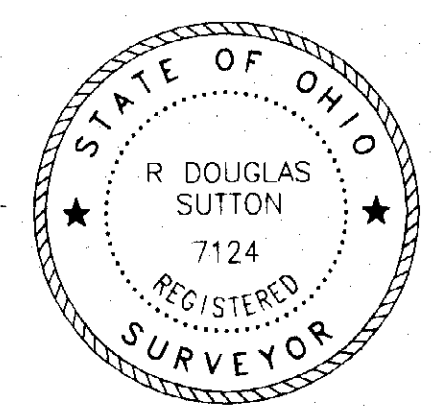
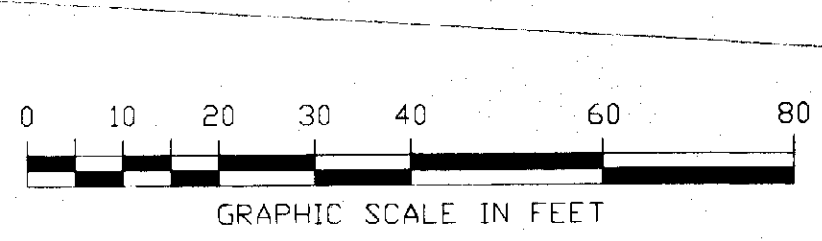

*R. Douglas Sutton*  
 R. DOUGLAS SUTTON  
 OHIO PROFESSIONAL SURVEYOR NO. 7124

SHORT STREET 60' R/W

APPROVED FOR  
 MATHEMATICAL ACCURACY  
 CLINTON COUNTY ENGINEER  
 Per *Margaret Teatters*  
 10-12-2004

**Clinco & Sutton**  
 SURVEYORS  
 61 SOUTH MULBERRY ST.  
 WILMINGTON, OH 45177

JOB NO. 04612  
 DRWG NO. P:\2004\04612  
 DATE: SEPTEMBER, 2004