

PLAT OF SURVEY FOR COUNTRYTYME LEBANON, LTD.

VOLUME 34 PLAT NO. 226
CLINTON COUNTY ENGINEER'S
RECORD OF LAND SURVEY'S
10-08-04

SITUATED IN
MILITARY SURVEY NUMBER 1632
VERNON TOWNSHIP
CLINTON COUNTY
OHIO

DEED REFERENCE
FIFTH THIRD BANK, TRUSTEE
OR 17, PAGE 312
133.26 AC.

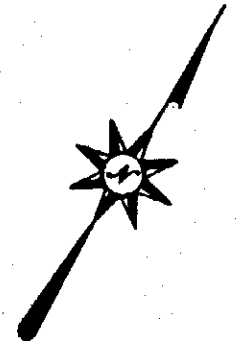
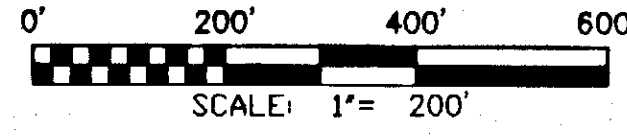

EASEMENT TABLE

LINE	BEARING	DISTANCE
E1	S 33°15'00" E	478.04'
E2	N 51°56'47" E	40.14'
E3	N 33°15'00" W	264.04'
E4	S 33°15'00" E	159.96'
E5	S 33°15'00" E	1006.00'
E6	N 51°56'47" E	150.00'
E7	S 33°15'00" E	80.00'
E8	S 33°15'00" E	1320.00'
E9	N 51°56'47" E	40.14'
E10	S 33°15'00" E	488.00'
L11	S 51°56'47" W	150.00'
L12	N 33°15'00" W	80.00'

STOLLE PROPERTIES, INC.
O.R. 367, PG. 549
S.R. 21, PL. 135
87.29 AC.

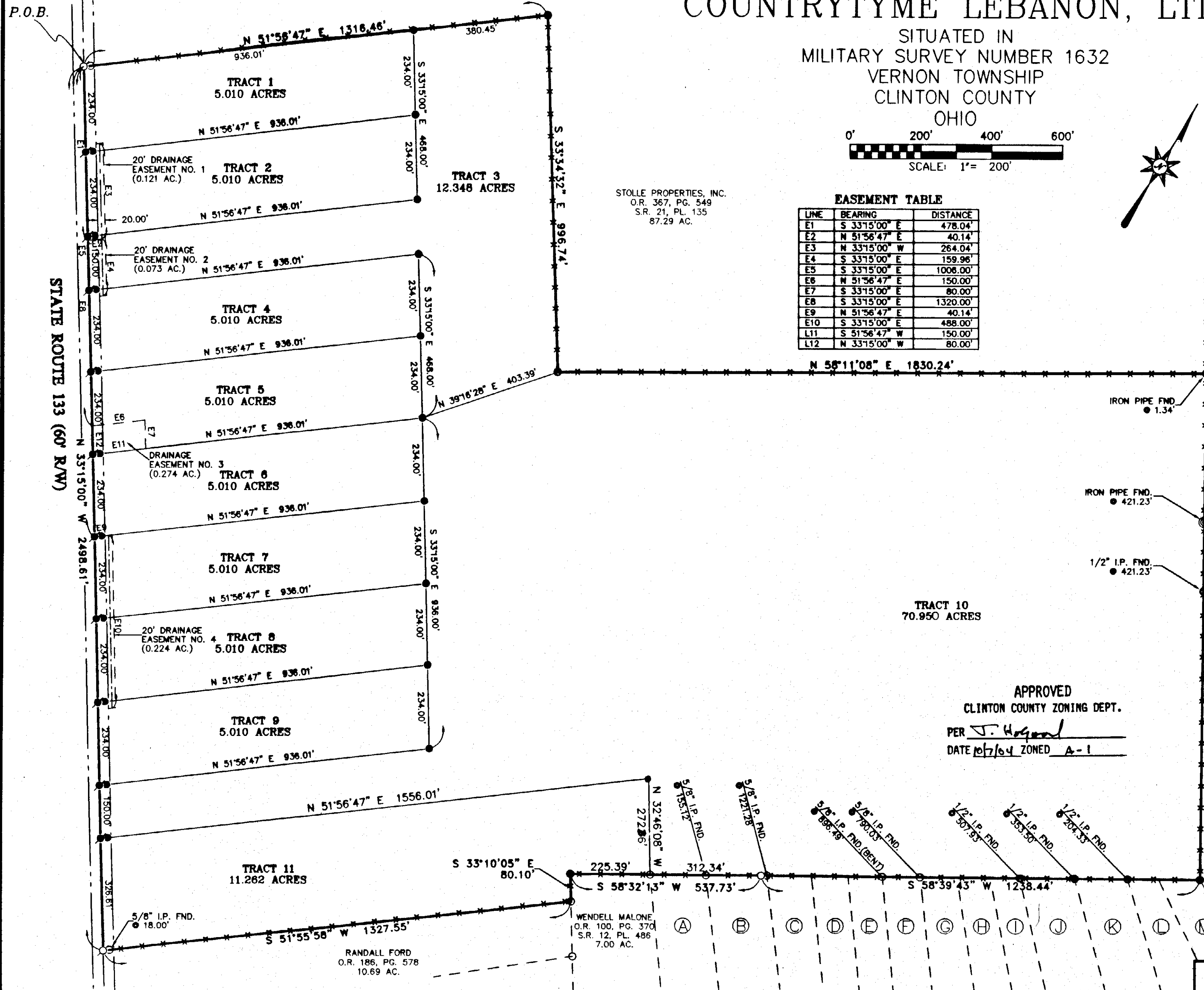

- (A) DWANE & MARLA FISHER
O.R. 447, PG. 790
S.R. 12, PL. 585
4.17 AC.
- (B) THOMAS & SANDRA AUBREY
O.R. 147, PG. 473
S.R. 13, PL. 73
4.17 AC.
- (C) ARTHUR MURPHY
O.R. 461, PG. 838
S.R. 25, PL. 252
1.96 AC.
- (D) BETTY STURGILL
O.R. 355, PG. 852
S.R. 13, PL. 11
1.34 AC.
- (E) BETTY STURGILL
O.R. 412, PG. 457
S.R. 13, PL. 11
2.33 AC.
- (F) HARRY FURGUSON
O.R. 350, PG. 711
S.R. 13, PL. 11
2.33 AC.
- (G) WILFRED BRITTON
O.R. 69, PG. 833
S.R. 12, PL. 374
2.33 AC.
- (H) STEVEN & JOAN HOLBROOK
O.R. 524, PG. 242
S.R. 12, PG. 374
2.34 AC.
- (I) RONALD & DEBRA NEWTON
O.R. 219, PG. 82
S.R. 12, PL. 374
2.33 AC.
- (J) RONNIE LEE ELAM
O.R. 261, PG. 82
S.R. 17, PL. 45
3.05 AC.
- (K) BUFORD JUMP
D.B. 277, PG. 472
S.R. 17, PL. 45
2.60 AC.
- (L) DAVID & KATHY BURRIS
D.B. 278, PG. 651
S.R. 13, PL. 155
3.00 AC.
- (M) DEBBIE & MARK EDWARDS
O.R. 320, PG. 386
S.R. 17, PL. 37
1.83 AC.

APPROVED
CLINTON COUNTY ZONING DEPT.
PER J. Hagan
DATE 10/7/04 ZONED A-1

- LEGEND**
STANDARD SYMBOLS THAT MAY
APPEAR ON THIS DRAWING:
- IRON Z BAR
 - IP FOUND-1/2"
 - IP SET - 5/8"
 - IP FOUND-5/8"
 - IRON PIPE FOUND-1"
 - MAG NAIL SET
 - PK OR MAG NAIL FOUND
 - ✱ RR SPIKE FOUND
 - FENCE LINE

NOTES:
BASIS OF BEARINGS N 33°15'00" W FROM
S.R. 21, PL. 135.
DEED RECORDS AS SHOWN ON PLAT ARE
SOURCE DOCUMENT.
OCCUPATION IN GENERAL FITS SURVEY.
ALL MONUMENTS IN GOOD CONDITION.
ALL REFERENCE PINS ARE SET AT 20.00'
UNLESS OTHERWISE NOTED.

APPROVED FOR
MATHEMATICAL ACCURACY
CLINTON COUNTY ENGINEER
Per Richard Niedubert
10-08-04

APPROVED
Clinton Soil & Water
Conservation District
Per [Signature]
10-6-04

CLINTON COUNTY HEALTH DEPARTMENT
APPROVED BY [Signature]
DATE 10-5-04 TITLE EU Director



I HEREBY CERTIFY THIS TO BE A CORRECT PLAT OF A
SURVEY MADE UNDER MY DIRECTION IN AUGUST, 2004.
[Signature]
M. ERNIE BLANKENSHIP, PS 8206

PLAT OF SURVEY	
COUNTRYTYME LEBANON, LTD. STATE ROUTE 133 CLARKSVILLE, OHIO 45113 (O.R. 580, pg. 507)	
 BLANKENSHIP & ASSOCIATES, INC. CIVIL ENGINEERS ~ LAND SURVEYORS 115 W. MAIN STREET WILMINGTON, OHIO 45177 TELEPHONE: (937) 382-0704 FACSIMILE: (937) 382-0704	DATE: AUGUST, 2004 JOB NO. 04-8065 SCALE: 1" = 200' FILENAME: CTYME/SR133