

CLINTON COUNTY ENGINEERS
 RECORD OF LAND DIVISION
 VOLUME 34 PLAT NO. 225
 DATE: 10-08-04
 SCALE: 1" = 300'

DEED REFERENCE
 VOLUME O.R. 430 PAGE 727
 TOWNSHIP WILSON
 MILITARY SURVEY NO. 743 & 818



SCALE 1" = 300'

SUSANNE P. KENNEY TRUSTEE
 PARCEL 2, TRACT 4
 REMAINING PART 80.22 AC.
 OFFICIAL RECORD 395, PAGE 564

APPROVED FOR
 MATHEMATICAL ACCURACY
 CLINTON COUNTY ENGINEER
 Per [Signature]
 10-8-04
 NOT SUBJECT TO HEALTH
 DEPARTMENT APPROVAL
[Signature] 9/24/04

- MONUMENT LEGEND
- Iron Pin (fd) size per plan
 - 5/8" OD Iron Pin (set) with yellow plastic cap stamped: CLINCO & SUTTON
 - ⊙ Iron Pipe (fd) OD size per plan
 - ⊠ Stone (fd)
 - ▲ Railroad Spike (fd)
 - ▲ Railroad Spike (set)
 - ⊕ P.K. or Mag Nail (set)
 - ⊞ Concrete Monument (fd)
 - ⊙ PK or Mag Nail (fd)
 - ◆ Bolt (fd) size per plan
 - ⊙ Post (fd) size per plan

NOTE: Bearings used are based on an assumed azimuth and are for purposes of angular measurement only.
 Monuments found or set are in good condition unless otherwise labeled.
 Deeds & Survey Records as noted on drawing are source data for this survey.

Clinco & Sutton
 SURVEYORS
 61 SOUTH MULBERRY ST.
 WILMINGTON, OH 45177

JOB NO. 04544
 DRWG NO. P 2004-04544
 DATE: APRIL, 2004
 PAGE 1

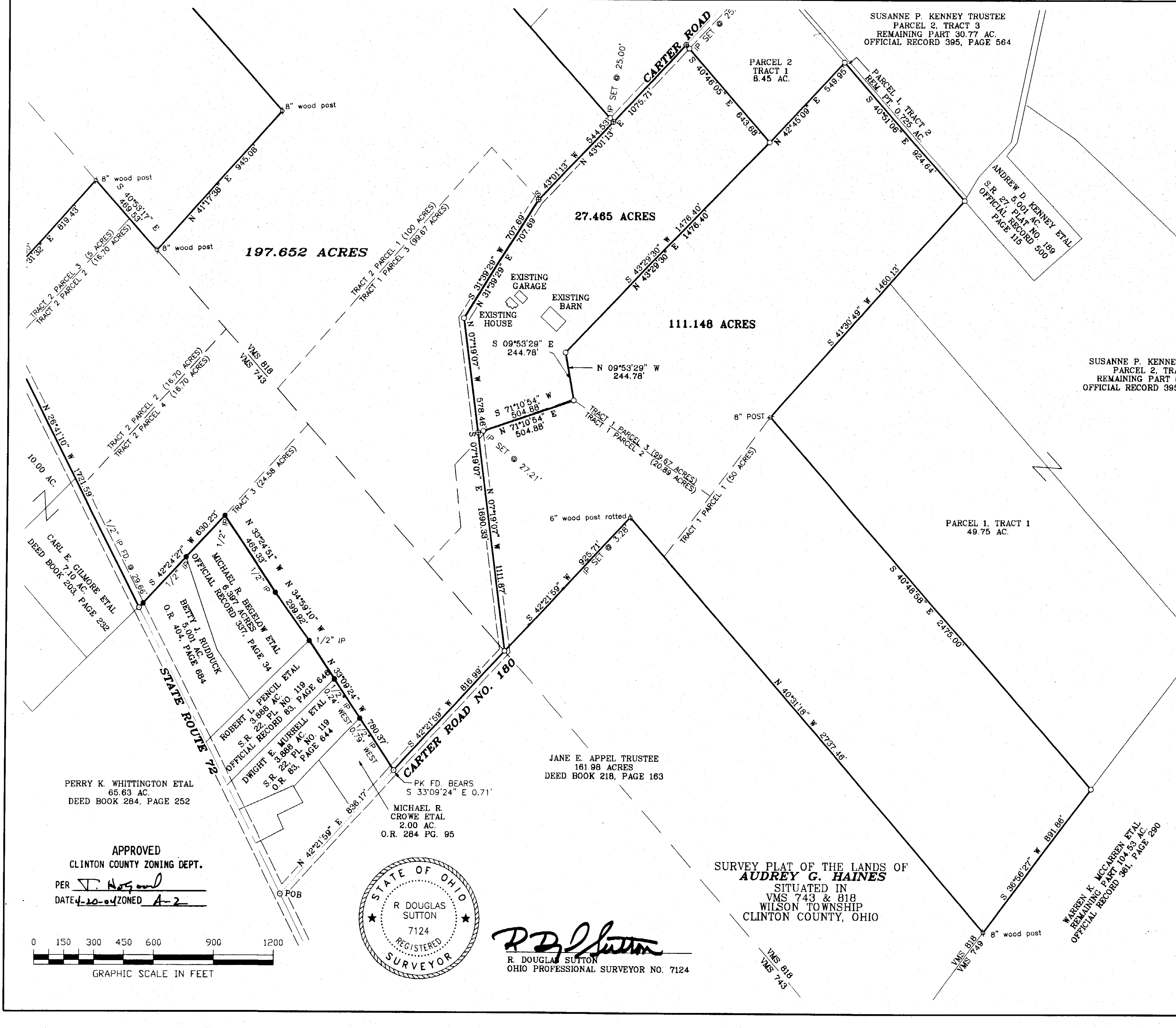

APPROVED
 CLINTON COUNTY ZONING DEPT.
 PER [Signature]
 DATE 4-20-04 ZONED A-2

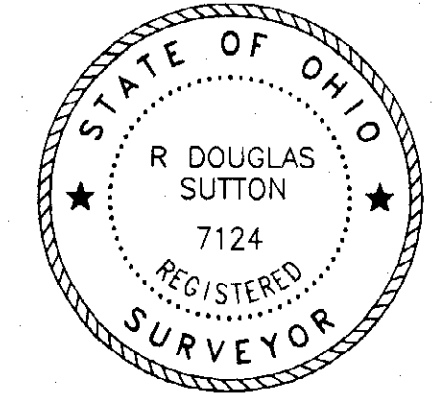
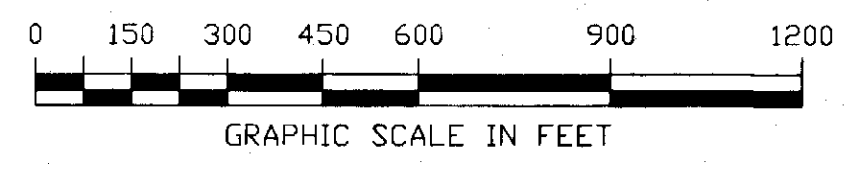

[Signature]
 R. DOUGLAS SUTTON
 OHIO PROFESSIONAL SURVEYOR NO. 7124

SURVEY PLAT OF THE LANDS OF
AUDREY G. HAINES
 SITUATED IN
 VMS 743 & 818
 WILSON TOWNSHIP
 CLINTON COUNTY, OHIO