

CLINTON COUNTY ENGINEERS
RECORD OF LAND DIVISION

VOLUME 39 PLAT NO. 22
DATE: 1-6-03
SCALE: 1" = 30'

DEED REFERENCE
VOLUME O.R. 169 PAGE 152
TOWNSHIP _____ CITY OF WILMINGTON
MILITARY SURVEY NO. 2471

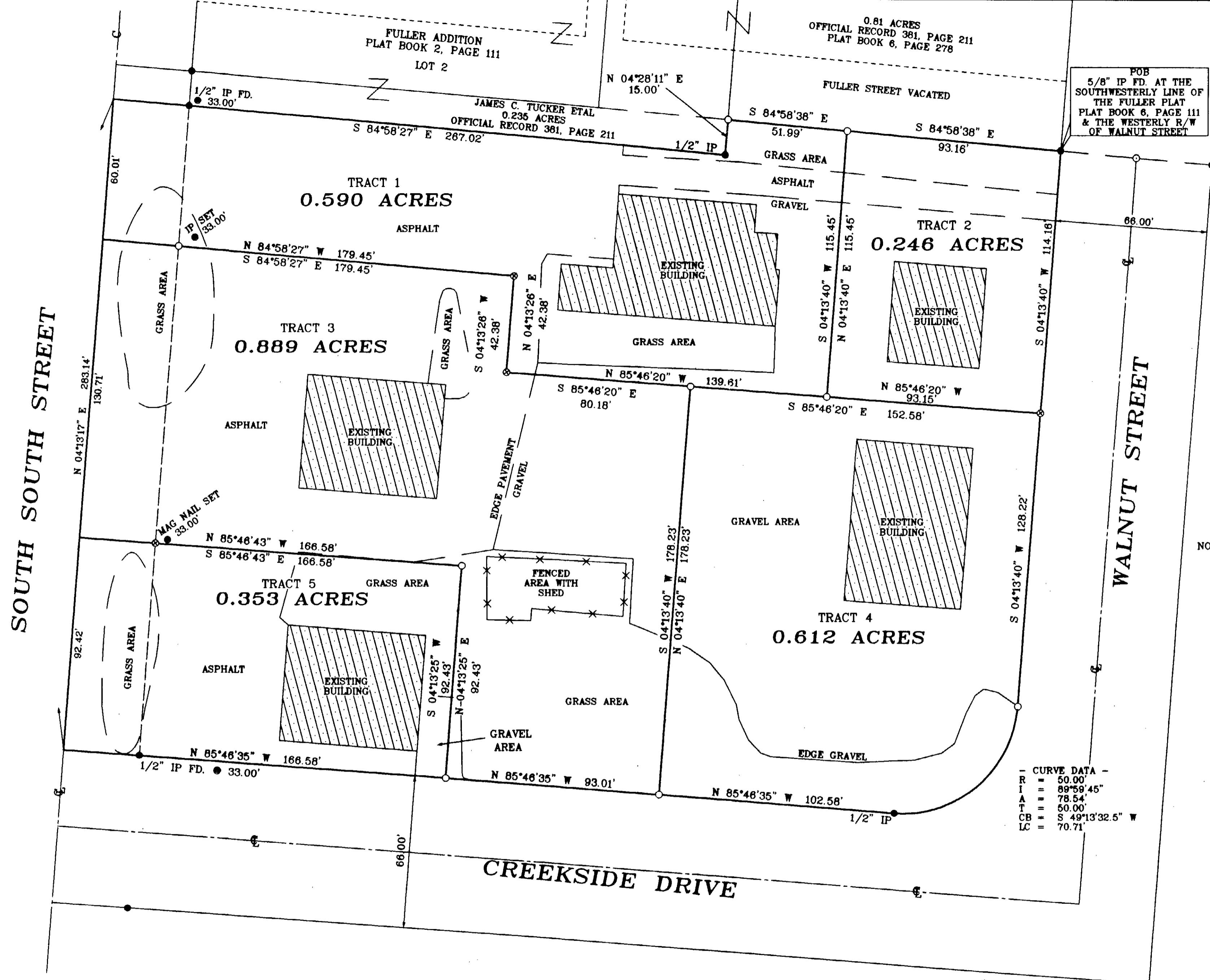

NOTE: TRACTS 1 THROUGH 5 SHALL HAVE THE RIGHT OF INGRESS AND EGRESS THROUGH THE PAVED AND GRAVEL AREAS OF EACH TRACT.

SURVEY PLAT OF PART OF THE LANDS OF
MRC ACTIVITIES LTD
SITUATED IN
VMS 2471
CITY OF WILMINGTON
CLINTON COUNTY, OHIO



SCALE 1" = 30'

- CURVE DATA -
R = 50.00'
T = 89°59'45"
A = 78.54'
P = 50.00'
CB = S 49°13'32.5" W
LC = 70.71'

- MONUMENT LEGEND -
- Iron Pin (fd) size per plan
 - 5/8" OD Iron Pin (set) with yellow plastic cap stamped: "CLINCO & SUTTON"
 - ⊙ Iron Pipe (fd) OD size per plan
 - ⊠ Stone (fd)
 - ▲ Railroad Spike (fd)
 - △ Railroad Spike (set)
 - ⊕ P.K. or Mag Nail (set)
 - ⊞ Concrete Monument (fd)
 - PK or Mag Nail (fd)
 - ◆ Bolt (fd) size per plan
 - ⊗ Post (fd) size per plan

NOTE: Bearings used are based on an assumed azimuth and are for purposes of angular measurement only.
Monuments found or set are in good condition unless otherwise labeled.
Deeds & Survey Records as noted on drawing are source data for this survey.

APPROVED BY THE CITY OF WILMINGTON, OHIO ON THIS 31st DAY OF December, 2003

[Signature]
MAYOR

[Signature]
CITY CLERK

APPROVED FOR
MATHEMATICAL ACCURACY
CLINTON COUNTY ENGINEER
[Signature]
11-5-04

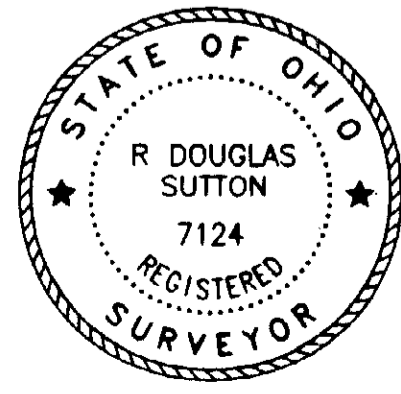

[Signature]
R. DOUGLAS SUTTON
OHIO PROFESSIONAL SURVEYOR NO. 7124

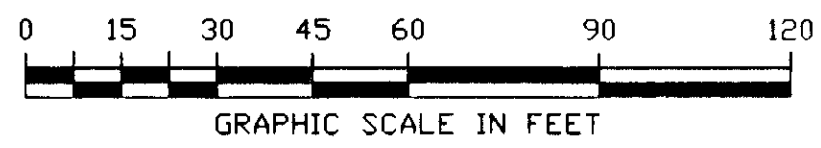

Clinco & Sutton
SURVEYORS
61 SOUTH MULBERRY ST.
WILMINGTON, OH 45177

JOB NO. 03357
DRWG NO. P. 2003\2003\03357
DATE: DECEMBER, 2003