

VOLUME 34 PLAT NO. 02
 CLINTON COUNTY ENGINEER'S RECORD OF LAND SURVEYS 12-19-03
 DATE NOVEMBER 7, 2003
 SCALE 1"=200'
 DEED REFERENCE
 OFFICIAL RECORD 143 PAGE 197
 TOWNSHIP MARION
 MILITARY SURVEY NUMBER 2705

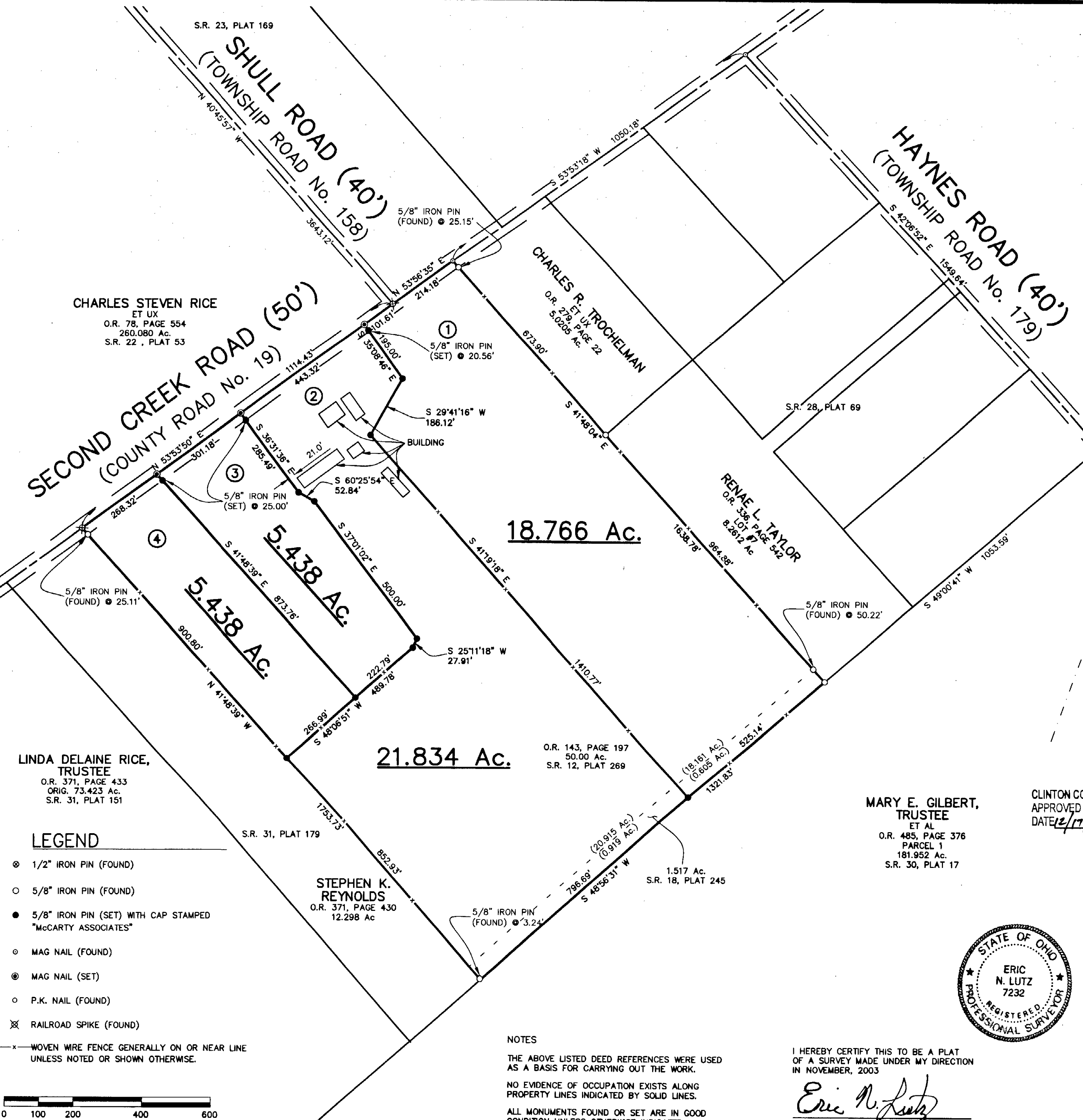

BEARINGS ARE BASED UPON THE GRID AZIMUTH (Az 06°19'22.0") BETWEEN NATIONAL GEODETIC SURVEY AND CLINTON COUNTY GEODETIC MONUMENTS "CLIO29" AND "CLIO25" AND DERIVED FROM GPS OBSERVATIONS TAKEN OCTOBER 16, 2003.

APPROVED
 CLINTON COUNTY ZONING DEPT.
 PER Ross Morrison
 DATE 12-17-03 ZONED A-1

DEED REFERENCE:
 STEPHEN K. REYNOLDS
 O.R. 143, PAGE 197
 50.00 Ac.
 1.517 Ac.
 O.R. 218, PAGE 031
 ORIG. 50 Ac.

CLINTON COUNTY HEALTH DEPARTMENT
 APPROVED BY [Signature]
 DATE 12/17/03 TITLE RS

CHARLES STEVEN RICE
 ET UX
 O.R. 78, PAGE 554
 260.080 Ac.
 S.R. 22, PLAT 53

LINDA DELAINE RICE,
 TRUSTEE
 O.R. 371, PAGE 433
 ORIG. 73.423 Ac.
 S.R. 31, PLAT 151

CHARLES R. TROCHELMAN
 ET UX
 O.R. 279, PAGE 22
 5.0205 Ac.

RENAE L. TAYLOR
 O.R. 336, PAGE 542
 LOT #7
 8.2612 Ac.

MARY E. GILBERT,
 TRUSTEE
 ET AL
 O.R. 485, PAGE 376
 PARCEL 1
 181.952 Ac.
 S.R. 30, PLAT 17

STEPHEN K. REYNOLDS
 O.R. 371, PAGE 430
 12.298 Ac

LEGEND

- ⊙ 1/2" IRON PIN (FOUND)
- 5/8" IRON PIN (FOUND)
- 5/8" IRON PIN (SET) WITH CAP STAMPED "McCARTY ASSOCIATES"
- ⊙ MAG NAIL (FOUND)
- ⊙ MAG NAIL (SET)
- P.K. NAIL (FOUND)
- ⊗ RAILROAD SPIKE (FOUND)

NOTES
 THE ABOVE LISTED DEED REFERENCES WERE USED AS A BASIS FOR CARRYING OUT THE WORK.
 NO EVIDENCE OF OCCUPATION EXISTS ALONG PROPERTY LINES INDICATED BY SOLID LINES.
 ALL MONUMENTS FOUND OR SET ARE IN GOOD CONDITION UNLESS OTHERWISE INDICATED.

I HEREBY CERTIFY THIS TO BE A PLAT OF A SURVEY MADE UNDER MY DIRECTION IN NOVEMBER, 2003
Eric N. Lutz
 ERIC N. LUTZ, P. S. 7232

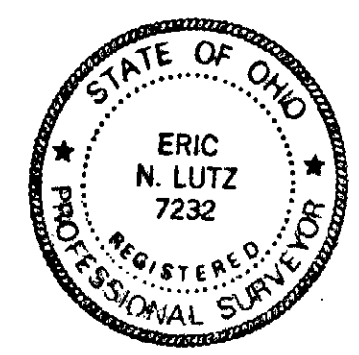

SURVEY FOR
STEPHEN K. REYNOLDS
 MARION TOWNSHIP
 CLINTON COUNTY, OHIO
 V.M.S. No. 2705

McCARTY ASSOCIATES
 Engineers - Surveyors - Architects

213 N. High Street Hillsboro, Ohio 45133 (937) 393-9971
 104 S. Main Street Washington C.H., Ohio 43160 (740) 335-3816

DATE	SCALE	PROJECT NO.
NOVEMBER 7, 2003	1"=200'	S03-310

