

DEED REFERENCE
 SCOTT & DIANE FORNSHELL
 WARREN CO. ORIG. 495.877 AC.
 OR 1334, PAGE 322
 CLINTON CO. 51.597 AC.
 O.R. 224, PG. 91

LEGEND
 STANDARD SYMBOLS THAT MAY
 BE FOUND IN THIS DRAWING:
 ○ IP FOUND - 1/2"
 ● IP SET - 5/8"
 ○ IP FOUND - 5/8"
 ⊙ PIPE FOUND - 1"
 ⊗ MAC NAIL SET
 ⊗ RR SPIKE FOUND
 ○ MAC NAIL FOUND

NOTES:
 BASIS OF BEARINGS S 34°27'54" E FROM
 S.R. 14, PL. 214.
 DEED RECORDS AS SHOWN ON PLAT ARE
 SOURCE DOCUMENT.
 OCCUPATION IN GENERAL FITS SURVEY.
 ALL MONUMENTS IN GOOD CONDITION.
 ALL REFERENCE PINS ARE SET AT 40.00'
 UNLESS OTHERWISE NOTED.

NOT SUBJECT TO HEALTH
 DEPARTMENT APPROVAL
Matt Johnson
 8-18-04

PLAT OF SURVEY FOR
SCOTT & DIANE FORNSHELL
 SITUATED IN
 MILITARY SURVEY NUMBER 2754 & 2245
 WASHINGTON TOWNSHIP
 WARREN COUNTY
 VERNON TOWNSHIP
 CLINTON COUNTY
 OHIO

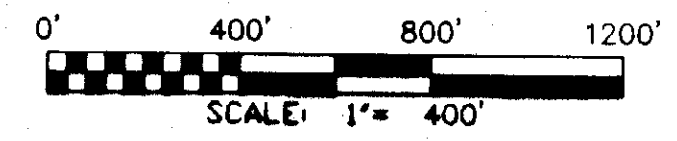

PLAT OF SURVEY	
SCOTT & DIANE FORNSHELL STATE ROUTE 22 & 3 WARREN & CLINTON COUNTY, OHIO	
	DATE: JANUARY, 2004 JOB NO. 02-189E SCALE: 1" = 400' FILENAME: FORN/SURVE
BLANKENSHIP & ASSOCIATES, INC. CIVIL ENGINEERS ~ LAND SURVEYORS 115 W. MAIN STREET WILMINGTON, OHIO 46177 TELEPHONE: (937) 382-0704 FACSIMILE: (937) 382-0704	

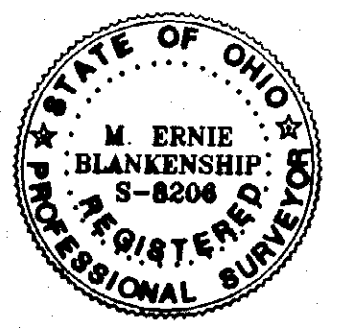

I HEREBY CERTIFY THIS TO BE A CORRECT PLAT OF A
 SURVEY MADE UNDER MY DIRECTION IN MARCH, 2004.
M. Ernie Blankenship
 M. ERNIE BLANKENSHIP, S-8206

APPROVED
 CLINTON COUNTY ZONING DEPT.
 PER *T. C. Holcomb*
 DATE 8/18/04 ZONED A-1

APPROVED
 Clinton Soil & Water
 Conservation District
John R. ...
 8-18-04

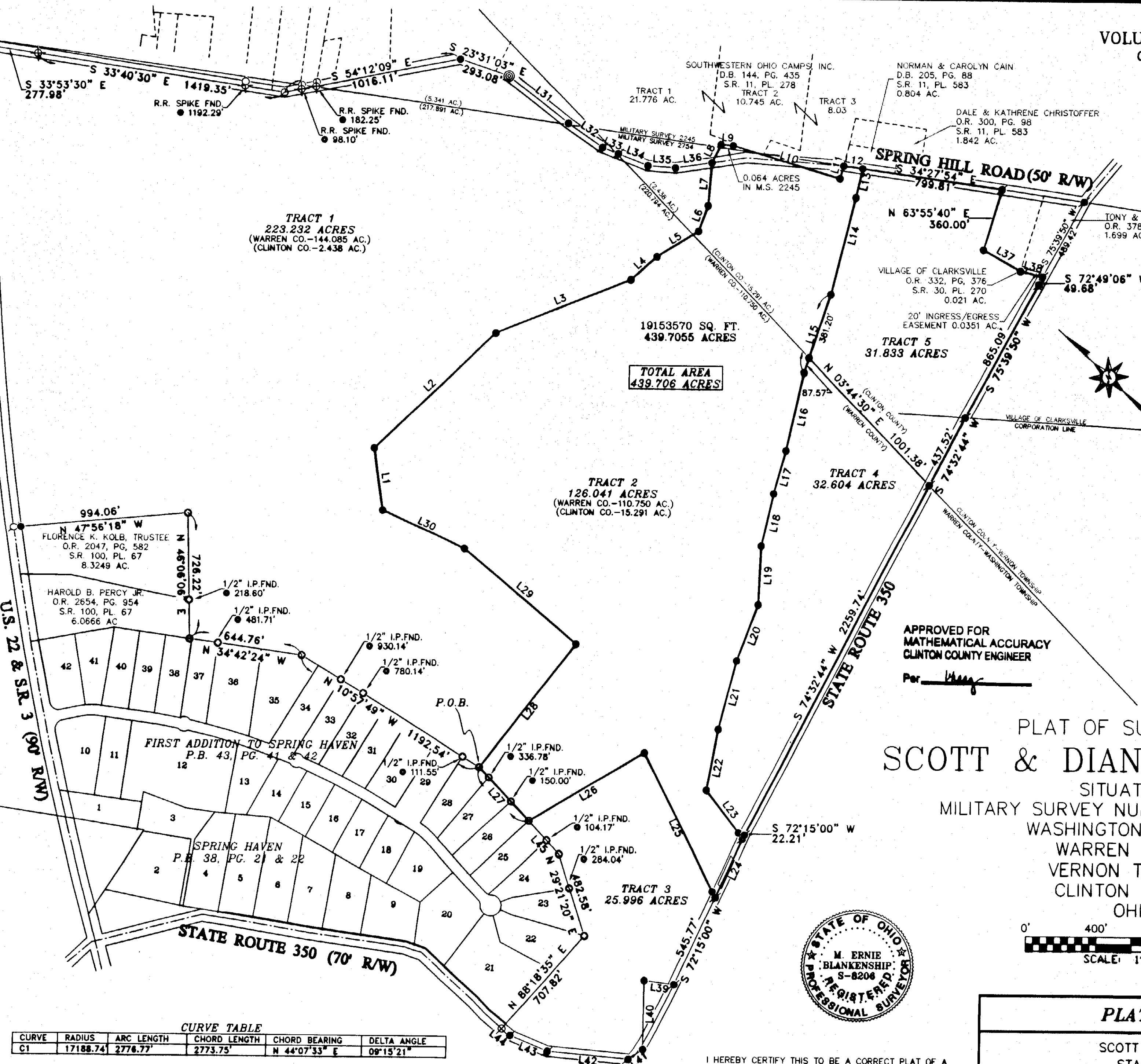

LINE TABLE

LINE	BEARING	DISTANCE
L1	N 39°17'10" E	359.96'
L2	S 86°40'18" E	952.20'
L3	S 64°52'56" E	825.81'
L4	S 84°51'56" E	198.61'
L5	S 74°59'00" E	277.33'
L6	N 67°48'25" E	155.53'
L7	N 51°54'07" E	245.40'
L8	N 72°54'04" E	117.54'
L9	S 38°10'37" E	70.24'
L10	S 25°41'21" E	634.94'
L11	N 63°09'04" E	76.51'
L12	S 34°27'54" E	109.81'
L13	S 60°13'36" W	169.71'
L14	S 61°16'54" W	572.05'
L15	S 65°42'44" W	468.77'
L16	S 59°39'59" W	460.80'
L17	S 62°48'45" W	255.11'
L18	S 59°50'56" W	316.85'
L19	S 49°44'17" W	337.88'
L20	S 68°04'48" W	338.27'
L21	S 61°48'23" W	403.91'
L22	S 57°51'23" W	351.45'
L23	S 10°06'50" W	348.65'
L24	S 72°15'00" W	362.96'
L25	N 20°37'15" E	914.45'
L26	N 73°55'32" W	762.99'
L27	N 04°20'45" E	417.32'
L28	N 84°58'55" E	887.90'
L29	N 02°33'37" W	834.51'
L30	N 16°59'34" W	518.23'
L31	S 03°54'53" E	435.51'
L32	S 07°13'22" E	238.92'
L33	S 20°40'22" E	96.51'
L34	S 20°40'22" E	182.44'
L35	S 38°29'56" E	156.88'
L36	S 51°17'48" E	209.15'
L37	S 12°46'50" E	243.99'
L38	S 28°37'17" E	129.92'
L39	N 35°20'21" W	170.38'
L40	S 48°02'11" W	396.00'
L41	N 77°18'58" W	99.00'
L42	N 37°29'39" W	462.00'
L43	N 20°00'39" W	231.00'
L44	N 04°40'24" W	59.23'
L45	N 04°20'45" E	254.17'

CURVE TABLE

CURVE	RADIUS	ARC LENGTH	CHORD LENGTH	CHORD BEARING	DELTA ANGLE
C1	17188.74'	2776.77'	2773.75'	N 44°07'33" E	09°15'21"