

CLINTON COUNTY ENGINEERS  
 RECORD OF LAND DIVISION  
 VOLUME 34 PLAT NO. 193  
 DATE: 9-18-04  
 SCALE: 1" = 60'  
 DEED REFERENCE  
 VOLUME D.B. 283 PAGE 303  
 TOWNSHIP ADAMS  
 MILITARY SURVEY NO. 1554 & 2371

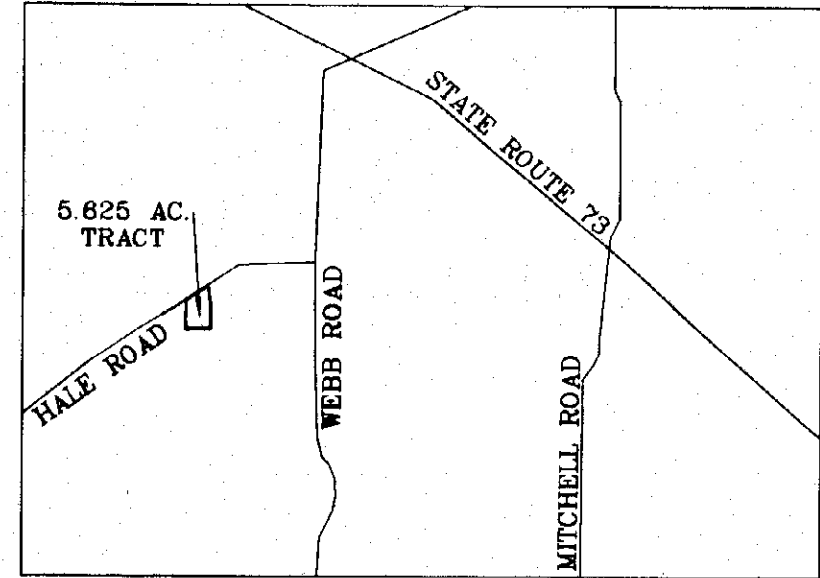

SCALE 1" = 60'

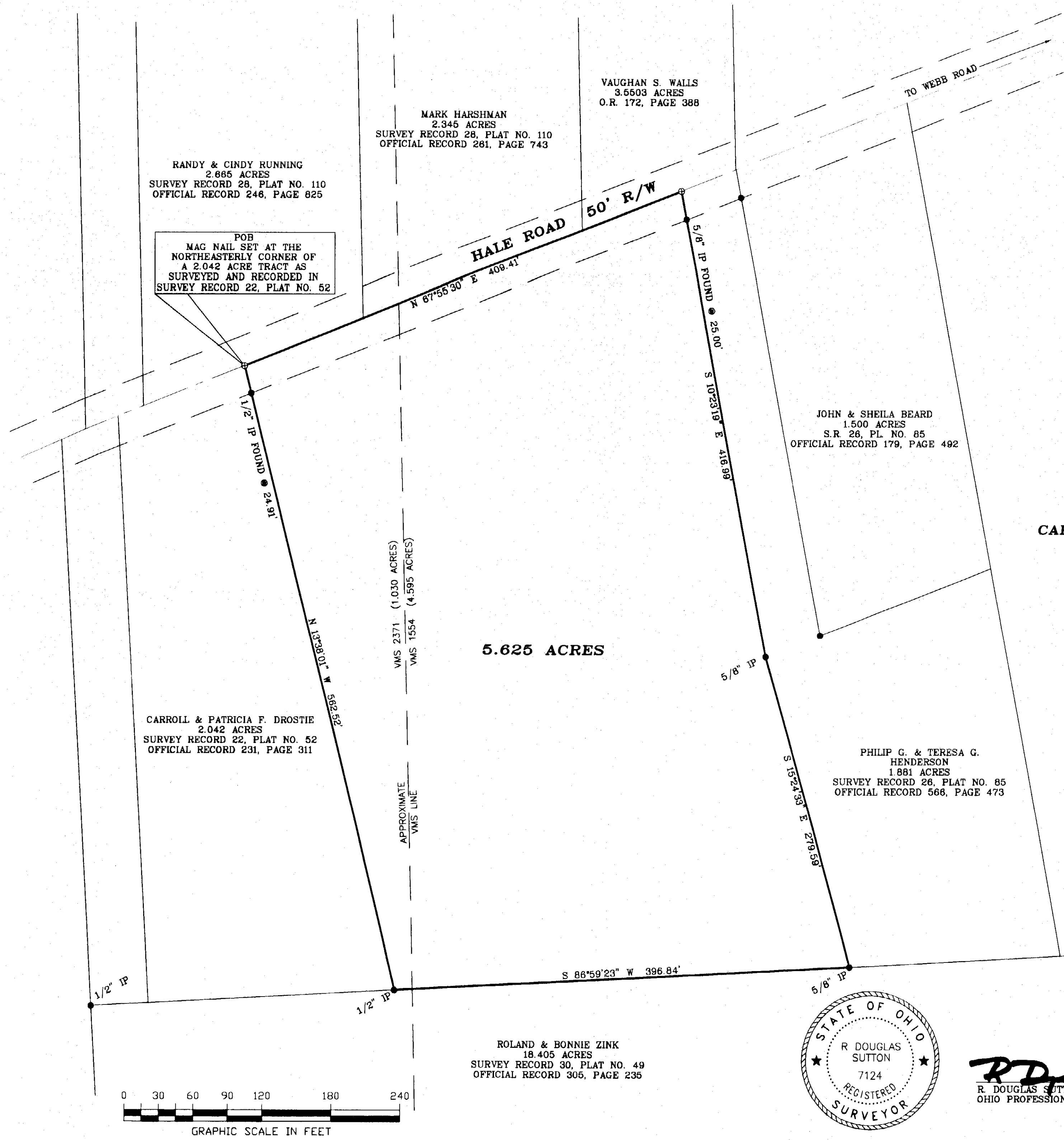

SURVEY PLAT OF THE LANDS OF  
**CARROLL & PATRICIA F. DROSTIE**  
 SITUATE IN  
 VMS 2371 & 1554  
 ADAMS TOWNSHIP  
 CLINTON COUNTY, OHIO

APPROVED FOR  
 MATHEMATICAL ACCURACY  
 CLINTON COUNTY ENGINEER  
 Per W. Hagg

- MONUMENT LEGEND —
- Iron Pin (fd) size per plan
  - 5/8" OD Iron Pin (set) with yellow plastic cap stamped: CLINCO & SUTTON
  - ⊙ Iron Pipe (fd) OD size per plan
  - ⊠ Stone (fd)
  - ▲ Railroad Spike (fd)
  - △ Railroad Spike (set)
  - ⊕ P.K. or Mag Nail (set)
  - ⊞ Concrete Monument (fd)
  - PK or Mag Nail (fd)
  - ◆ Bolt (fd) size per plan
  - ⊘ Post (fd) size per plan

NOTE: Bearings used are based on an assumed azimuth and are for purposes of angular measurement only.  
 Monuments found or set are in good condition unless otherwise labeled.  
 Deeds & Survey Records as noted on drawing are source data for this survey.

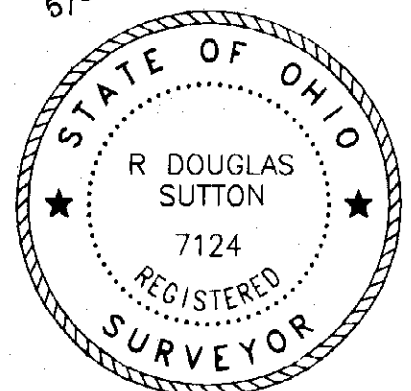

*R. Douglas Sutton*  
 R. DOUGLAS SUTTON  
 OHIO PROFESSIONAL SURVEYOR NO. 7124

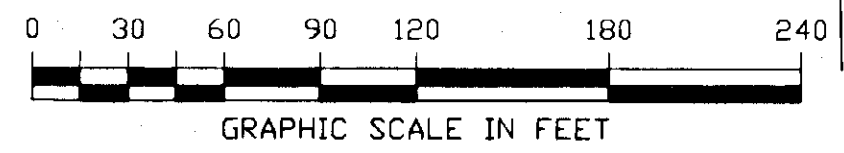

**Clinco & Sutton**  
 SURVEYORS  
 61 SOUTH MULBERRY ST.  
 WILMINGTON, OH 45177

JOB NO. 04618  
 DRWG NO. P:\2004\04618  
 DATE: AUGUST, 2004