

VOLUME 34 PLAT NO. 166
 CLINTON COUNTY ENGINEER'S
 RECORD OF LAND SURVEYS 7-30-04
 DATE JULY 9, 2004
 SCALE 1"=300'
 DEED REFERENCE
 OFFICIAL RECORD PAGE
 TOWNSHIP CLARK AND JEFFERSON
 MILITARY SURVEY NUMBER 13727

BEARINGS ARE BASED UPON THE GRID AZIMUTH (Az 50°09'40.0")
 BETWEEN NATIONAL GEODETIC SURVEY AND CLINTON COUNTY
 GEODETIC CONTROL MONUMENTS "CLJ009" AND "CLJ030" AS
 DERIVED FROM GPS OBSERVATIONS TAKEN AUGUST 18, 2003.

DARYL C. WELLS,
 ET AL
 D.B. 024, PAGE 357
 ORIG. 74.13 Ac.

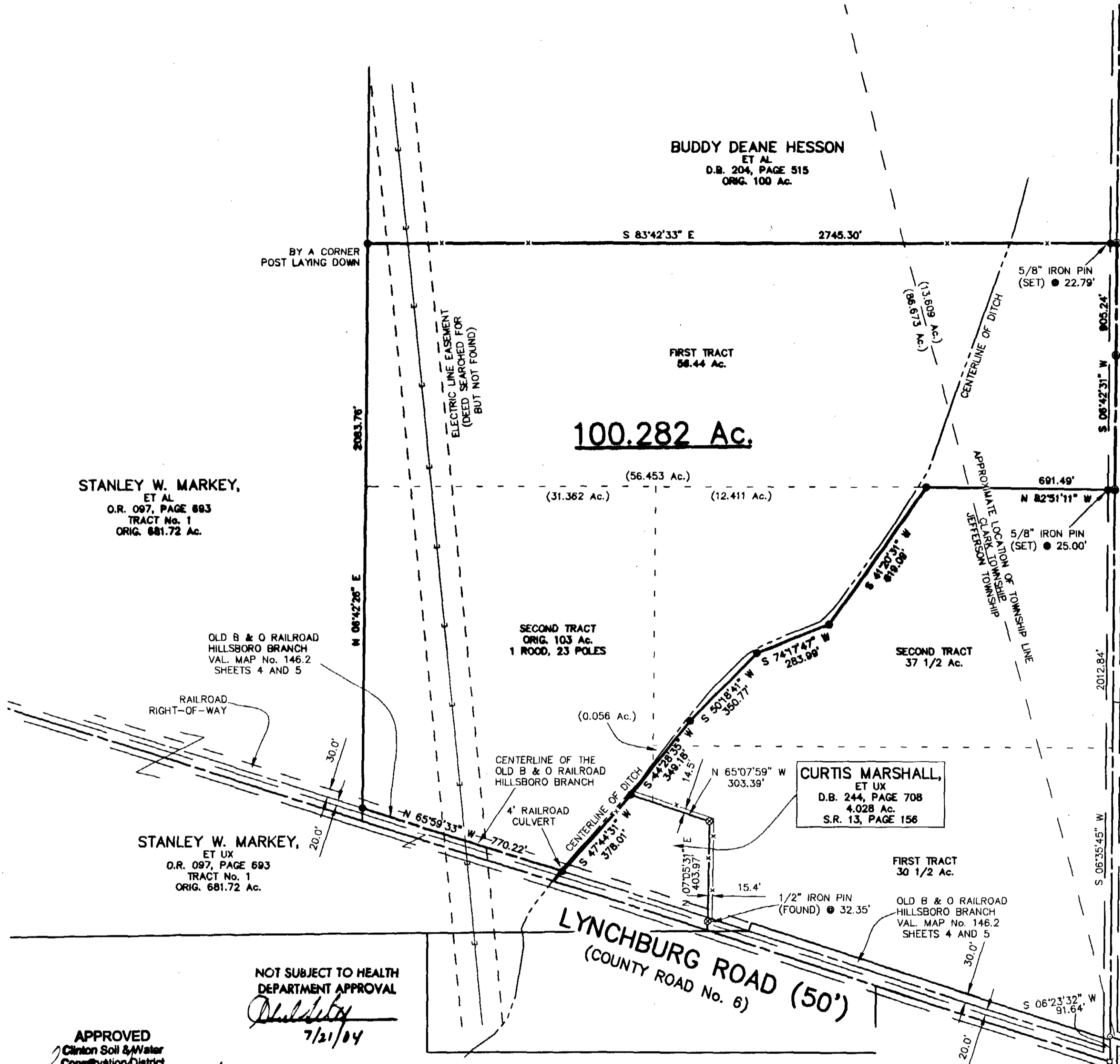

APPROVED
 CLINTON COUNTY ZONING DEPT.
 PER *J. Hagan*
 DATE 7/24/04 ZONED A-2

STANLEY W. MARKEY,
 ET AL
 O.R. 097, PAGE 693

APPROVED FOR
 MATHEMATICAL ACCURACY
 CLINTON COUNTY ENGINEER

Per *[Signature]*

DEED REFERENCE:

GREGORY WILSON O.R. 071, PAGE 479 FIRST TRACT 56.44 SECOND TRACT ORIG. 103 Ac. 1 ROOD, 23 POLES	GREGORY WILSON AND KATHY L. WILSON O.R. 391, PAGE 419 FIRST TRACT 30 1/2 Ac. SECOND TRACT 37 1/2 Ac.
--	---

SURVEY FOR
GREGORY WILSON
 CLARK AND JEFFERSON TOWNSHIPS
 CLINTON COUNTY, OHIO
 CAD WALLACE'S M.S. No. 13727

McCARTY ASSOCIATES, LLC
 Engineers - Surveyors - Architects
 213 N. High Street Hillsboro, Ohio 45133 (937) 393-9971
 104 S. Main Street Washington C.H., Ohio 43160 (740) 335-3816

DATE	SCALE	PROJECT NO.
JULY 9, 2004	1"=300'	S04-230

APPROVED
 Clinton Soil & Water
 Conservation District
[Signature] 7-27-04

NOT SUBJECT TO HEALTH
 DEPARTMENT APPROVAL
[Signature]
 7/21/04

LEGEND

- 5/8" IRON PIN (SET) WITH PLASTIC CAP STAMPED "McCARTY ASSOCIATES"
- ⊙ 1/2" IRON PIN (FOUND)
- ⊙ P.K. NAIL (FOUND)
- ⊙ MAG NAIL (SET)
- ⊙ SPIKE (FOUND)
- x- WOVEN WIRE FENCE GENERALLY ON OR NEAR LINE UNLESS OTHERWISE SHOWN.

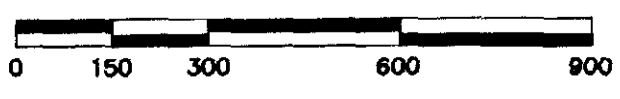

NATIONAL GEODETIC SURVEY AND CLINTON COUNTY GEODETIC CONTROL MONUMENTS

NAME	NAD83 (1995) LATITUDE	LONGITUDE	ELLIPSOID HEIGHT	OHIO STATE PLANE COORDINATES NAVD 88		ELEVATION
				NORTHING	EASTING	
CLJ009	39°15'24.92384" N	83°50'15.02320" W	899.940ft.	460595.6518	1589787.3317	1008.200ft.
CLJ009A	39°15'29.07148" N	83°50'27.45699" W	900.572ft.	461029.7322	1588815.6886	1008.856ft.
CLJ030	39°17'59.32599" N	83°46'23.78814" W	970.536ft.	475952.2995	1608193.5295	1078.082ft.
CLJ030A	39°18'07.87681" N	83°46'36.04764" W	973.801ft.	476830.9230	1607242.1724	1081.363ft.

SITE BASE STATION "CLJ009" LOCAL SITE SETTINGS

NAME	PROJECT	LATITUDE	LONGITUDE	ELLIPSOID HEIGHT	NORTHING	EASTING	ELEVATION
CLJ009		39°15'24.92384" N	83°50'15.02320" W	899.940ft.	460595.6518	1589787.3317	1008.200ft.

GROUND SCALE FACTOR: 1.0001045859

OHIO STATE PLANE COORDINATES NAVD 88			
LOCAL GROUND COORDINATES		NAVD 88	
NORTHING	EASTING	NORTHING	ELEVATION
460595.6518	1589787.3317		1008.200ft.

I HEREBY CERTIFY THIS TO BE A PLAT OF A SURVEY MADE UNDER MY DIRECTION IN JUNE, 2004.

Eric N. Lutz
 ERIC N. LUTZ, P. S. 7232

