

APPROVED BY THE CITY OF WILMINGTON, OHIO ON THIS
9th DAY OF July, 2004

David R. King
Karen Saaty
CITY CLERK

CLINTON COUNTY ENGINEERS
RECORD OF LAND DIVISION
VOLUME 34 PLAT NO. 149
DATE: 7-13-04
SCALE: 1" = 50'
DEED REFERENCE
VOLUME O.R. 328 PAGE 231
TOWNSHIP CITY OF WILMINGTON
MILITARY SURVEY NO. 2690

We, the undersigned, Delmas King, Jr., President and Lynne S. King, Secretary of R&R Land Development of Wilmington, Inc. owners of the real estate shown and described herein, do hereby certify that we have laid off, platted and subdivided and do hereby lay off, plat and subdivide said real estate in accordance with this plat.

Delmas King, Jr.
Delmas King, Jr., President
Lynne S. King
Lynne S. King, Secretary

State of Ohio, County of Clinton SS,
Before me, the undersigned Notary Public, in and for the County and State, personally appeared Delmas King, Jr. and Lynne S. King, and each separately and severally acknowledged the execution of the foregoing instrument as their voluntary act and deed, for the purposes therein expressed. Witness my hand and Notarial Seal this 13th day of June, 2004.

Robert Hermann
Notary Public

ROBERT GERMANN
Notary Public, State of Ohio
My Commission Expires 02-23-09
Recorded in Clinton County



SCALE 1" = 50'

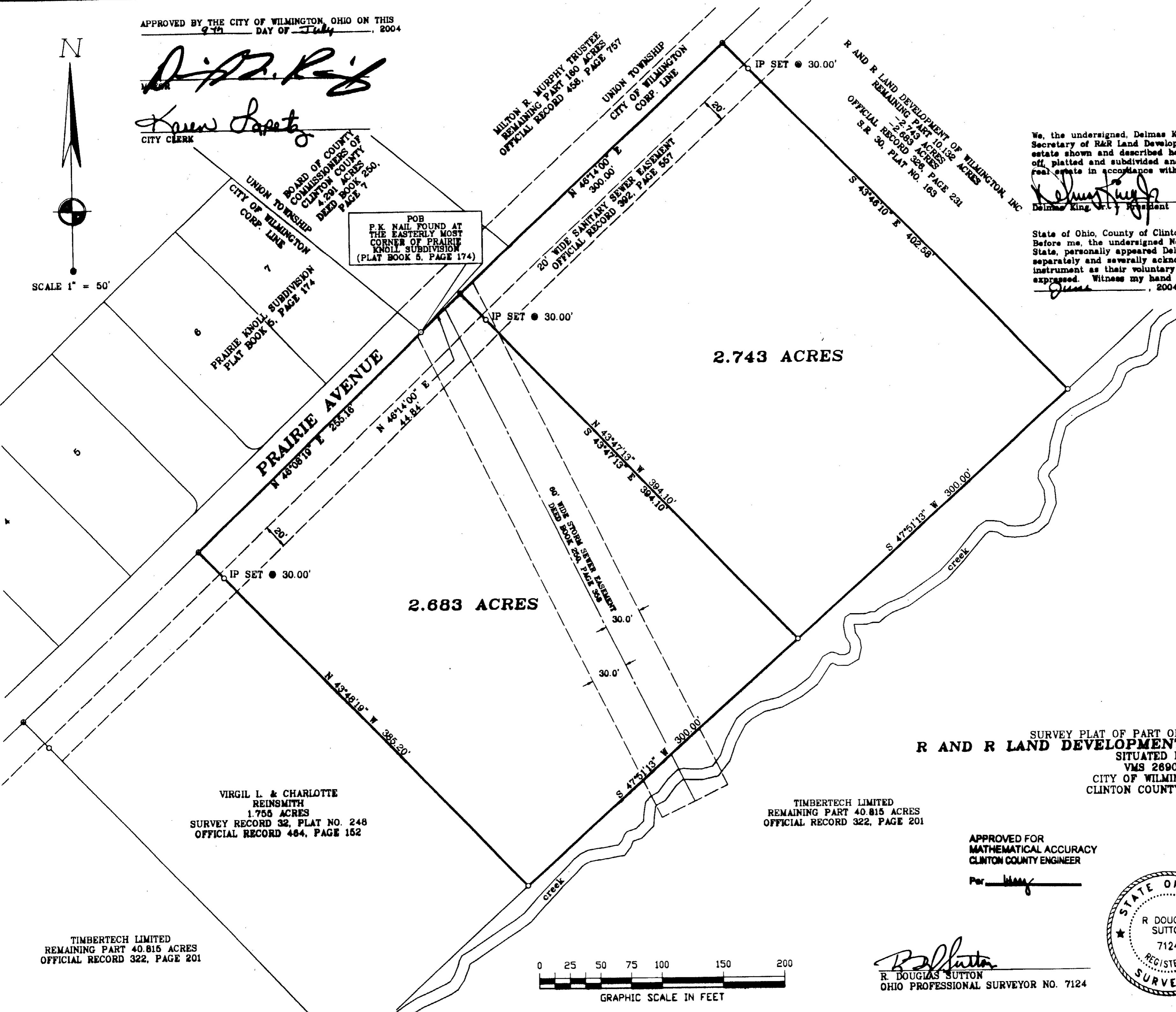

- MONUMENT LEGEND -
- Iron Pin (fd) size per plan
- 5/8" OD Iron Pin (set) with Yellow plastic cap stamped: "CLINCO & SUTTON"
- Iron Pipe (fd) OD size per plan
- Stone (fd)
- ▲ Railroad Spike (fd)
- ▲ Railroad Spike (set)
- P.K. or Mag Nail (set)
- Concrete Monument (fd)
- PK or Mag Nail (fd)
- Bolt (fd) size per plan
- Post (fd) size per plan

NOTE: Bearings used are based on an assumed azimuth and are for purposes of angular measurement only. Monuments found or set are in good condition unless otherwise labeled. Deeds & Survey Records as noted on drawing are source data for this survey.

SURVEY PLAT OF PART OF THE LANDS OF
R AND R LAND DEVELOPMENT OF WILMINGTON, INC.
SITUATED IN
VMS 2690
CITY OF WILMINGTON
CLINTON COUNTY, OHIO

VIRGIL L. & CHARLOTTE
REINSMITH
1.755 ACRES
SURVEY RECORD 32, PLAT NO. 248
OFFICIAL RECORD 464, PAGE 152

TIMBERTECH LIMITED
REMAINING PART 40.815 ACRES
OFFICIAL RECORD 322, PAGE 201

APPROVED FOR
MATHEMATICAL ACCURACY
CLINTON COUNTY ENGINEER

Per *Wang*

TIMBERTECH LIMITED
REMAINING PART 40.815 ACRES
OFFICIAL RECORD 322, PAGE 201

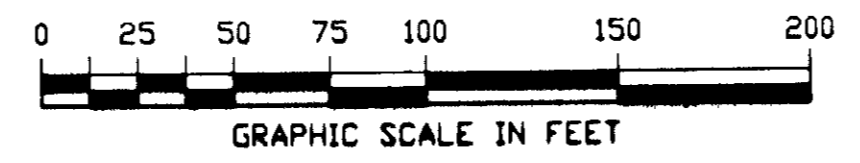

R. Douglas Sutton
R. DOUGLAS SUTTON
OHIO PROFESSIONAL SURVEYOR NO. 7124

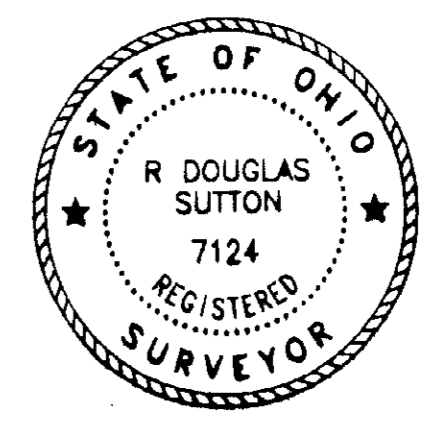

Clinco & Sutton
SURVEYORS
61 SOUTH MULBERRY ST.
WILMINGTON, OH 45177
JOB NO. 04587
DRWG NO. P:\2004\04587
DATE: JUNE, 2004