

BEARING REFERENCE

BEARINGS WERE BASED UPON THE 4617.55 SQUARE FOOT TRACT AS RECORDED IN VOLUME 11, PAGE 434, OF THE CLINTON COUNTY SURVEYORS RECORD (S 43°30' 00" E ON THE SOUTHWESTERLY MARGIN OF WALNUT STREET).

NOTES:

- (1) SOURCE DOCUMENTS: DEED REFERENCES & SURVEY RECORDS AS SHOWN.
- (2) ALL MONUMENTS ARE IN GOOD CONDITION UNLESS OTHERWISE DENOTED.

VOLUME 34 PLAT NO. 135
CLINTON COUNTY ENGINEERS
RECORD OF LAND DIVISION

DATE 6-15-04

SCALE 1" = 40'

VIRGINIA MILITARY SURVEY NO. 3342

TOWNSHIP MARION - VILLAGE OF BLANCHESTER

DEED REFERENCE

VOLUME O.R. 523 PAGE 133

DEED REFERENCE
HABITAT FOR HUMANITY
CLINTON COUNTY
O.R. 523 PG. 133
LOT 30, LAZENBY'S ADDITION

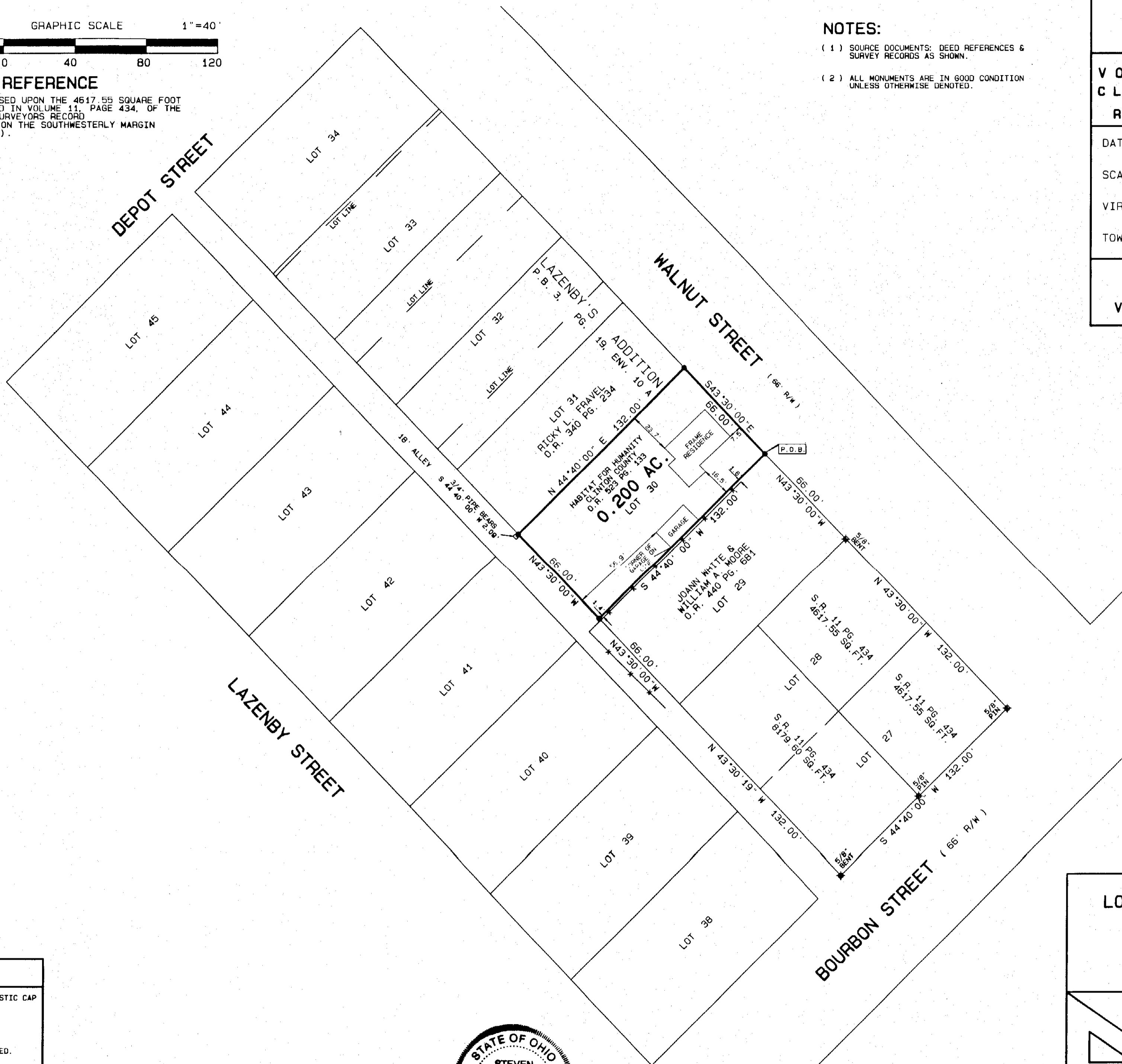

APPROVED FOR
MATHEMATICAL ACCURACY
CLINTON COUNTY ENGINEER

Per [Signature]

LEGEND

- SET 5/8" X 30" IRON PIN WITH PLASTIC CAP STAMPED A.S.A.P. SUR. L.S. 7250.
- SET MAG NAIL.
- ◇ FOUND NAIL.
- ◆ FOUND 1/2" IRON PIN.
- ⊕ FOUND 5/8" IRON PIN UNLESS DENOTED.
- FOUND 5/8" PIPE UNLESS DENOTED.
- ▲ FOUND RAILROAD SPIKE.
- △ FOUND STONE.
- ⊗ FOUND BOLT.
- ⊙ FOUND POST SIZE DENOTED.
- *-* EXISTING FENCE ON OR NEAR PROPERTY LINE.
- NO EVIDENCE OF OCCUPATION EXISTS.

I HEREBY CERTIFY THIS TO BE A PLAT OF A SURVEY MADE UNDER MY DIRECTION IN FEBRUARY, 2004.

[Signature: Steven D. Webb]
STEVEN D. WEBB, REGISTERED SURVEYOR NO. 7250



SURVEY PLAT OF
LOT NO. 30, LAZENBY'S ADDITION
HABITAT FOR HUMANITY
CLINTON COUNTY LANDS
SITUATED IN
VIRGINIA MILITARY SURVEY NO. 3342
VILLAGE OF BLANCHESTER
MARION TOWNSHIP - CLINTON COUNTY, OHIO

A. S. A. P. SURVEYS

543 GRAND AVE.
SABINA, OHIO 45169
(937) 584-2027
FAX (937) 584-2027

DATE	SCALE	DRAWN BY
FEBRUARY 3, 2004	1" = 40'	S.D.W.
CHECKED BY	JOB NUMBER	PLAT NUMBER
S.D.W.	10X24	17X24C