

BEARING REFERENCE

BEARINGS WERE BASED UPON THE 4617 55 SQUARE FOOT TRACT AS RECORDED IN VOLUME 11 PAGE 434 OF THE CLINTON COUNTY SURVEYORS RECORD (S 43 30' 00" E ON THE SOUTHWESTERLY MARGIN OF WALNUT STREET)

NOTES

- (1) SOURCE DOCUMENTS DEED REFERENCES & SURVEY RECORDS AS SHOWN
- (2) ALL MONUMENTS ARE IN GOOD CONDITION UNLESS OTHERWISE DENOTED

VOLUME 34 PLAT NO 135
CLINTON COUNTY ENGINEERS
RECORD OF LAND DIVISION

DATE 6 15 04

SCALE 1 = 40

VIRGINIA MILITARY SURVEY NO 3342

TOWNSHIP MARION - VILLAGE OF BLANCHESTER

DEED REFERENCE

VOLUME OR 523 PAGE 133

DEED REFERENCE
HABITAT FOR HUMANITY
CLINTON COUNTY
O R 523 PG 133
LOT 30 LAZENBY S ADDITION

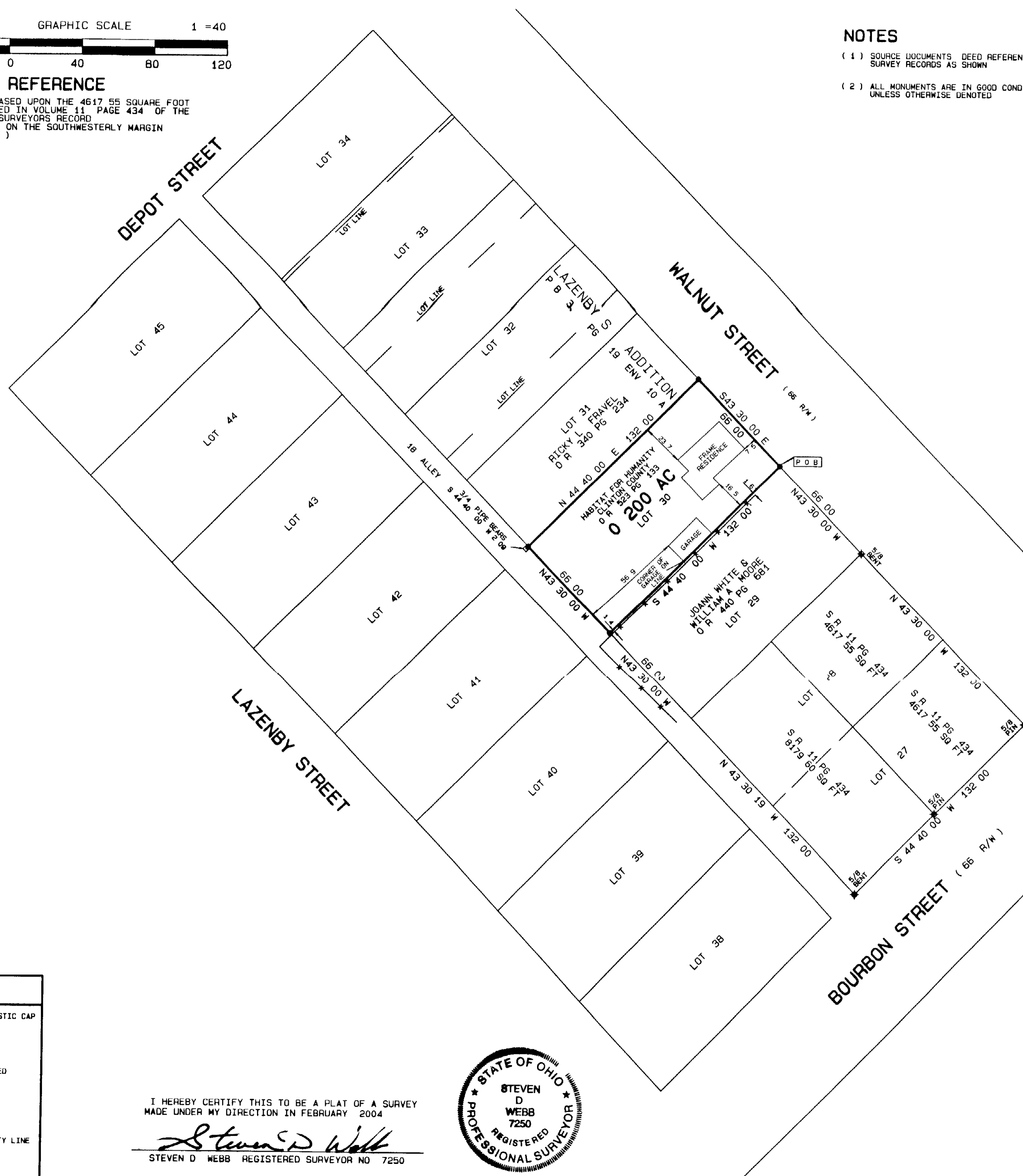

APPROVED FOR
MATHEMATICAL ACCURACY
CLINTON COUNTY ENGINEER
Per [Signature]

SURVEY PLAT OF
**LOT NO 30, LAZENBY S ADDITION
HABITAT FOR HUMANITY
CLINTON COUNTY** LANDS
SITUATED IN
VIRGINIA MILITARY SURVEY NO 3342
VILLAGE OF BLANCHESTER
MARION TOWNSHIP - CLINTON COUNTY OHIO

A S A P S U R V E Y S		
543 GRAND AVE SABINA OHIO 45169 (937) 584-2027 FAX (937) 584-2027		
DATE	SCALE	DRAWN BY
FEBRUARY 3 2004	1 = 40	S D W
CHECKED BY	JOB NUMBER	PLAT NUMBER
S D W	10X24	17X24C

- LEGEND**
- SET 5/8 X 30 IRON PIN WITH PLASTIC CAP STAMPED A S A P SUR L S 7250
 - SET MAG NAIL
 - ◇ FOUND NAIL
 - ◆ FOUND 1/2 IRON PIN
 - ⊕ FOUND 5/8 IRON PIN UNLESS DENOTED
 - FOUND 5/8 PIPE UNLESS DENOTED
 - ▲ FOUND RAILROAD SPIKE
 - △ FOUND STONE
 - ⊗ FOUND BOLT
 - ⊙ FOUND POST SIZE DENOTED
 - *— EXISTING FENCE ON OR NEAR PROPERTY LINE
 - NO EVIDENCE OF OCCUPATION EXISTS

I HEREBY CERTIFY THIS TO BE A PLAT OF A SURVEY MADE UNDER MY DIRECTION IN FEBRUARY 2004
[Signature]
STEVEN D WEBB REGISTERED SURVEYOR NO 7250

