

CLINTON COUNTY ENGINEERS  
 RECORD OF LAND DIVISION  
 VOLUME 34 PLAT NO. 13  
 DATE: 1-02-2009  
 SCALE: 1" = 100'

DEED REFERENCE  
 VOLUME O.R. 365 PAGE 906  
 TOWNSHIP WAYNE AND VILLAGE OF LEESCREEK  
 MILITARY SURVEY NO. 1708

EDDIE MORTON  
 79.100 ACRES  
 OFFICIAL RECORD 462, PAGE 836

SCALE 1" = 100'

NOT SUBJECT TO HEALTH  
 DEPARTMENT APPROVAL

*[Signature]*  
 12-23-03

SURVEY PLAT OF PART OF THE LANDS OF  
 ARDYTH J. TAYLOR  
 SITUATED IN  
 VMS 1708  
 WAYNE TOWNSHIP  
 CLINTON COUNTY, OHIO

MINOR SUBDIVISION APPROVAL  
 Meets State Minimum Survey Requirements  
 Engineer *[Signature]* Date: 12-23-03  
 Per *[Signature]*  
 Drainage and Easement Approved  
 Clinton County Engineer *[Signature]* Date: 12-23-03  
 Per *[Signature]*

- MONUMENT LEGEND -
- Iron Pin (fd) size per plan
  - 5/8" OD Iron Pin (set) with yellow plastic cap stamped: CLINCO & SUTTON
  - ⊗ Iron Pipe (fd) OD size per plan
  - ⊠ Stone (fd)
  - ▲ Railroad Spike (fd)
  - △ Railroad Spike (set)
  - ⊕ P.K. or Mag Nail (set)
  - ⊞ Concrete Monument (fd)
  - ⊙ PK or Mag Nail (fd)
  - ◆ Bolt (fd) size per plan
  - ⊘ Post (fd) size per plan

NOTE: Bearings used are based on an assumed azimuth and are for purposes of angular measurement only.  
 Monuments found or set are in good condition unless otherwise labeled.  
 Deeds & Survey Records as noted on drawing are source data for this survey.

**Clinco & Sutton**  
 SURVEYORS  
 61 SOUTH MULBERRY ST.  
 WILMINGTON, OH 45177

JOB NO. 03497B  
 DRWG NO. P:\2003\03497D  
 DATE: DECEMBER, 2003

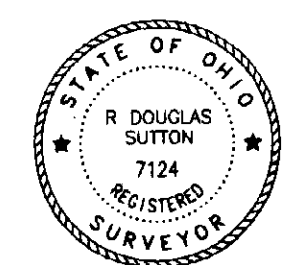
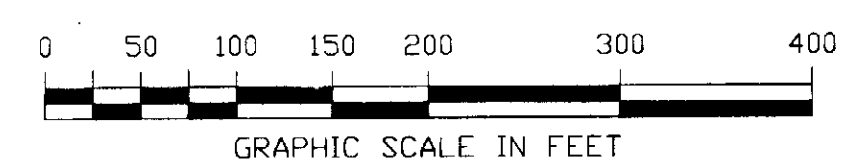
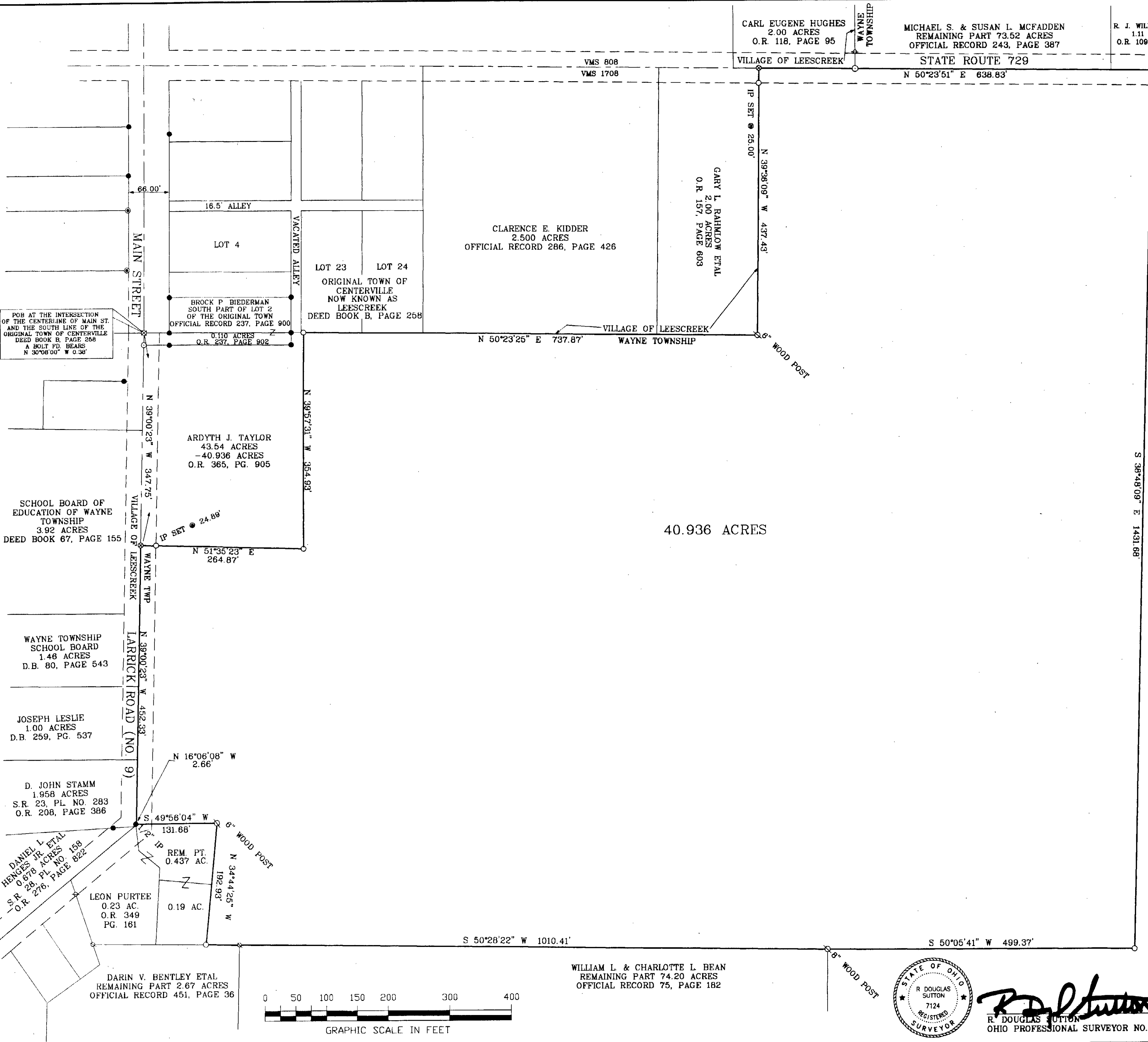

*[Signature]*  
 R. DOUGLAS SUTTON  
 OHIO PROFESSIONAL SURVEY