

BEARING REFERENCE
 BEARINGS WERE BASED UPON THE 88.924 ACRE TRACT
 (OFFICIAL RECORD VOLUME 75, PAGE 21), AND
 RECORDED IN VOLUME 21, PLAT NO. 40, OF THE
 CLINTON COUNTY ENGINEERS RECORD OF LAND DIVISION
 (S 36°54' 47" W ON THE CENTER OF GREENE ROAD).

- NOTES:**
- (1) SOURCE DOCUMENTS: DEED REFERENCES & SURVEY RECORDS AS SHOWN.
 - (2) ALL MONUMENTS ARE IN GOOD CONDITION UNLESS OTHERWISE DENOTED.

VOLUME 34 PLAT NO. 129
 CLINTON COUNTY ENGINEERS
 RECORD OF LAND DIVISION

DATE 6-10-04
 SCALE 1" = 50'
 VIRGINIA MILITARY SURVEY NO. 1367
 TOWNSHIPS CLARK & WASHINGTON

DEED REFERENCE
 VOLUME O.R. 473 PAGE 449

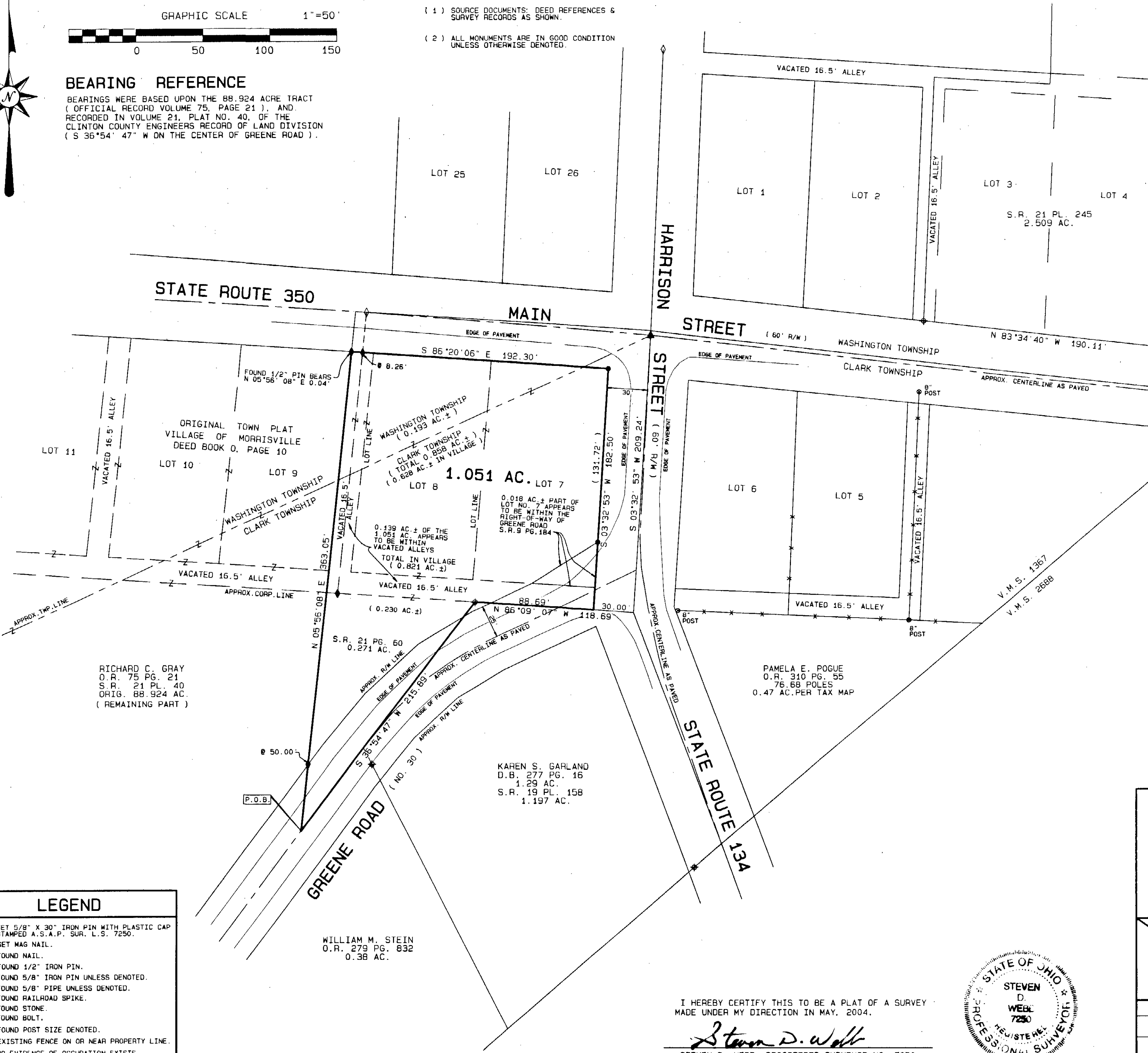

DEED REFERENCE
 PATRICIA HULL
 O.R. 473 PG. 449
 LOTS NO. 7 & NO. 8
 ORIGINAL TOWN PLAT
 VILLAGE OF MORRISVILLE
 AND
 0.084 AC.

PLAT REFERENCE
 ORIGINAL TOWN PLAT
 VILLAGE OF MORRISVILLE
 PLAT BOOK 0, PAGE 10

RICHARD C. GRAY
 O.R. 75 PG. 21
 S.R. 21 PL. 40
 ORIG. 88.924 AC.
 (REMAINING PART)

PAMELA E. POGUE
 O.R. 310 PG. 55
 76.68 POLES
 0.47 AC. PER TAX MAP

KAREN S. GARLAND
 D.B. 277 PG. 16
 1.29 AC.
 S.R. 19 PL. 158
 1.197 AC.

WILLIAM M. STEIN
 O.R. 279 PG. 832
 0.38 AC.

APPROVED FOR
 MATHEMATICAL ACCURACY
 CLINTON COUNTY ENGINEER

Per May

LEGEND

- SET 5/8" X 30" IRON PIN WITH PLASTIC CAP STAMPED A.S.A.P. SUR. L.S. 7250.
- SET MAG NAIL.
- ◆ FOUND NAIL.
- ◇ FOUND 1/2" IRON PIN.
- ⊕ FOUND 5/8" IRON PIN UNLESS DENOTED.
- FOUND 5/8" PIPE UNLESS DENOTED.
- ▲ FOUND RAILROAD SPIKE.
- △ FOUND STONE.
- ⊗ FOUND BOLT.
- ⊙ FOUND POST SIZE DENOTED.
- *-* EXISTING FENCE ON OR NEAR PROPERTY LINE.
- NO EVIDENCE OF OCCUPATION EXISTS.

I HEREBY CERTIFY THIS TO BE A PLAT OF A SURVEY
 MADE UNDER MY DIRECTION IN MAY, 2004.

Steven D. Webb
 STEVEN D. WEBB, REGISTERED SURVEYOR NO. 7250

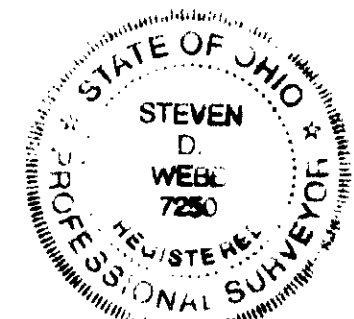

SURVEY PLAT OF
PATRICIA HULL LANDS
 INCLUDING
**LOTS NO. 7 & NO. 8, ORIGINAL TOWN PLAT
 VILLAGE OF MORRISVILLE**
 AND PARTS OF VACATED ALLEYS
 SITUATED IN
 VIRGINIA MILITARY SURVEY NO. 1367
 VILLAGE OF MORRISVILLE
 CLARK & WASHINGTON TOWNSHIPS
 CLINTON COUNTY, OHIO

A. S. A. P. SURVEYS
 543 GRAND AVE.
 SABINA, OHIO 45169
 (937) 584-2027
 FAX (937) 584-2027

DATE	SCALE	DRAWN BY
MAY 26, 2004	1" = 50'	S.D.W.
CHECKED BY	JOB NUMBER	PLAT NUMBER
S.D.W.	48X24	36X24C