

NOTE: THE 4.532 ACRE TRACT AND THE 0.493 ACRE TRACT SHALL BE CONVEYED TO AN ADJOINING PROPERTY OWNER AND SHALL NOT CREATE INDEPENDENT BUILDING SITES.

⑪ BRYAN D. VAUGHAN  
S.R. 14, PLAT NO. 257  
1.000 AC.  
O.R. 221, PAGE 770

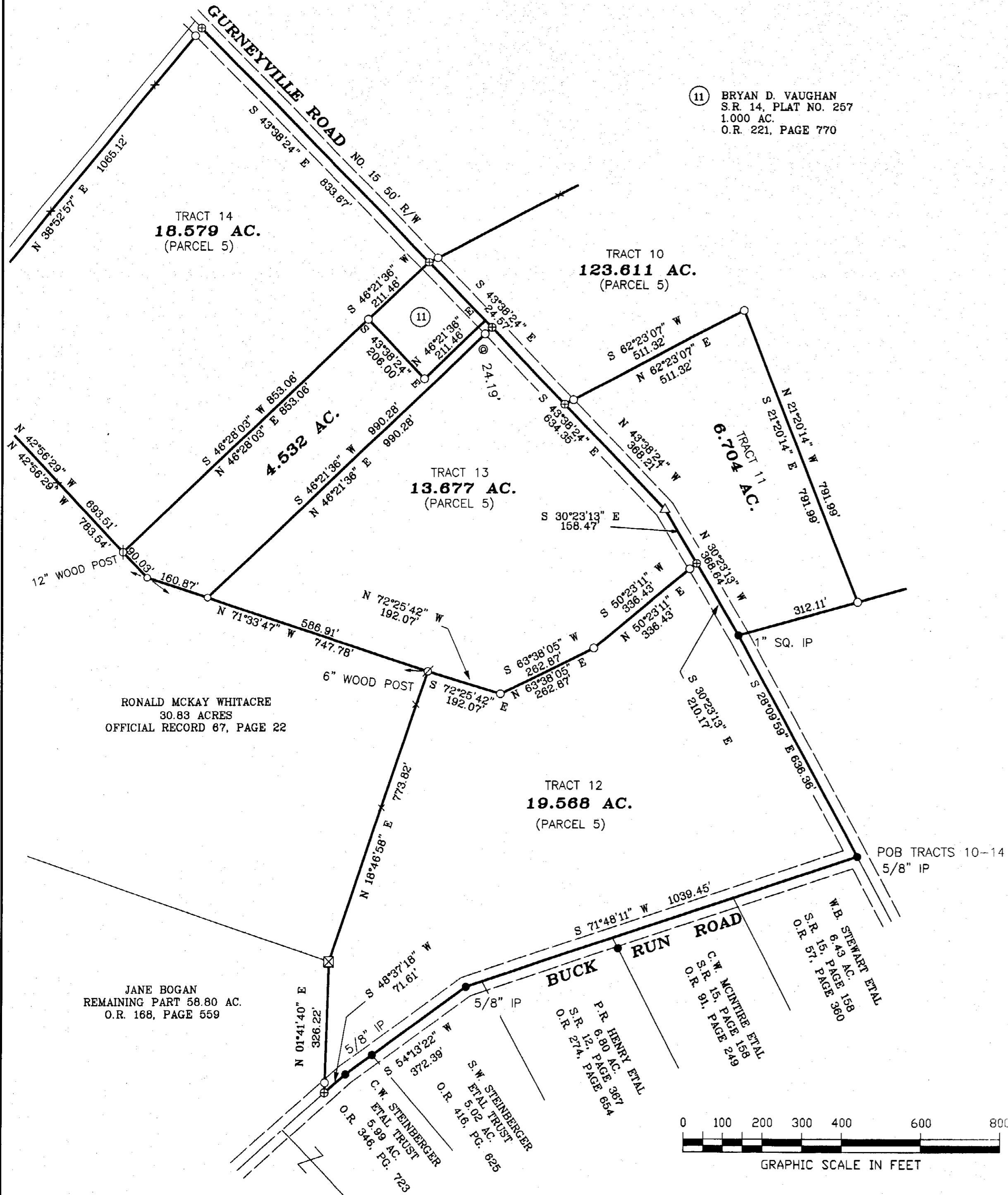

APPROVED BY: *[Signature]*  
CLINTON COUNTY HEALTH DEPARTMENT

CLINTON COUNTY ENGINEERS  
RECORD OF LAND DIVISION

VOLUME 33 PLAT NO. 29  
DATE: 12-31-02  
SCALE: 1" = 200'

DEED REFERENCE  
VOLUME \_\_\_\_\_ PAGE \_\_\_\_\_  
TOWNSHIP CHESTER  
MILITARY SURVEY NO. 3908

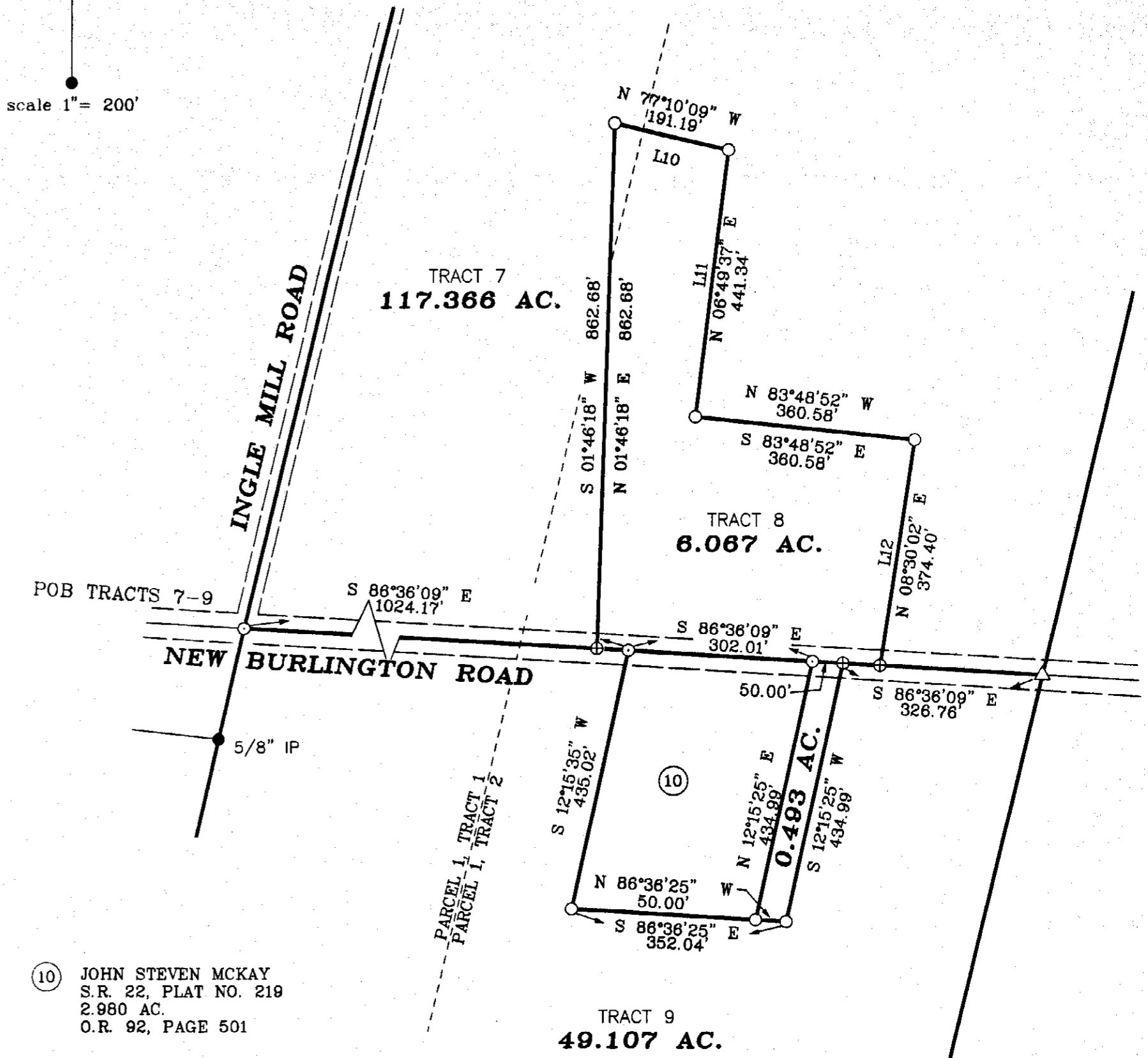
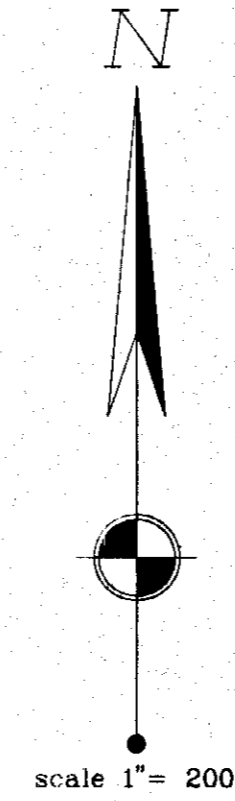

⑩ JOHN STEVEN MCKAY  
S.R. 22, PLAT NO. 219  
2.980 AC.  
O.R. 92, PAGE 501

APPROVED BY: *[Signature]*  
CLINTON COUNTY ENGINEER  
Melode Hildebrand  
12-31-02

APPROVED  
CLINTON COUNTY ZONING DEPT.  
PER *[Signature]*  
DATE 12/14/02 ZONED H-2

- MONUMENT LEGEND —
- Iron Pin (fd) size per plan
  - 5/8" OD Iron Pin (set) with yellow plastic cap stamped: "CLINCO & SUTTON"
  - ⊙ Iron Pipe (fd) OD size per plan
  - ⊗ Stone (fd)
  - ▲ Railroad Spike (fd)
  - △ Railroad Spike (set)
  - ⊕ P.K. or Mag Nail (set)
  - ⊖ Concrete Monument (fd)
  - PK or Mag Nail (fd)
  - ◆ Bolt (fd) size per plan
  - ⊗ Post (fd) size per plan

NOTE: Bearings used are based on an assumed azimuth and are for purposes of angular measurement only.  
Monuments found or set are in good condition unless otherwise labeled.  
Deeds & Survey Records as noted on drawing are source data for this survey.

**Clinco & Sutton**  
SURVEYORS  
61 SOUTH MULBERRY ST.  
WILMINGTON, OH 45177

JOB NO. 2002/02265  
DRWG NO. 02265/CL6  
DATE: DECEMBER, 2002