

- (A) **THELMA L. SLUSHER**
et ux.
O.R. 121, PAGE 289
0.875 Ac.
S.R. 23, PLAT 238
- (B) **MARK R. McVEY,**
et al.
O.R. 421, PAGE 913
ORIG. 5,000 Ac.
S.R. 22, PLAT 136
- (C) **THOMAS D. QUALLEN,**
et ux.
O.R. 494, PAGE 874
5,000 Ac.
S.R. 23, PLAT 104
- (D) **REA R. CARRIER**
O.R. 142, PAGE 718
40.926 Ac.
S.R. 24, PLAT 234
- (E) **SHARON K. DURON**
O.R. 151, PAGE 406
7,077 Ac.
S.R. 24, PLAT 234
- (F) **ANTHONY LEE STEVENS,**
et ux.
O.R. 163, PAGE 243
7,025 Ac.
S.R. 24, PLAT 234
- (G) **BETTER BUILT HOMES
OF HILLSBORO, INC.**
O.R. 175, PAGE 474
1,365 Ac.
S.R. 26, PLAT 46
- (H) **PAMELA J. WORTHINGTON,**
et al.
O.R. 374, PAGE 039
5,003 Ac.
S.R. 24, PLAT 283
- (I) **STEVE L. MILLER,**
et al.
O.R. 149, PAGE 390
5,001 Ac.
S.R. 24, PLAT 283
- (J) **STEVE L. OSBOURNE**
O.R. 160, PAGE 055
6,000 Ac.
S.R. 24, PLAT 283
- (K) **TAMMY L. LOVELY,**
et con.
O.R. 225, PAGE 007
6,002 Ac.
S.R. 24, PLAT 283
- (L) **JACK A. FICKE,**
et ux.
O.R. 520, PAGE 413
TRACT No. 1
5,000 Ac.
TRACT No. 2
5,001 Ac.
S.R. 24, PLAT 283
- (M) **GEORGE G. SPANN**
O.R. 417, PAGE 512
10.01 Ac.
S.R. 20, PLAT 91
- (N) **THOMAS J. HICKS,**
et al.
O.R. 353, PAGE 829
1.30 Ac.
S.R. 11, PLAT 208
- (O) **CHRISTINA PRICE**
O.R. 434, PAGE 477
3,214 Ac.
S.R. 17, PLAT 74
- (P) **BRIAN E. FYFFE**
O.R. 328, PAGE 824
4,470 Ac.
S.R. 17, PLAT 74
- (Q) **CHARLES H. SALYERS,**
et al.
O.R. 050, PAGE 683
1,000 Ac.
S.R. 19, PLAT 194
- (R) **WILLIAM C. PIERSON**
O.R. 365, PAGE 879
2.24 Ac.
S.R. 11, PLAT 175
- (S) **MARGARET KATHLEEN COOK**
O.R. 174, PAGE 339
ORIG. 7.59 Ac.
S.R. 10, PLAT 481
- (T) **JERRY D. MULLINS,**
et ux.
O.R. 431, PAGE 108
5.20 Ac.
S.R. 10, PLAT 481
- (U) **RICHARD J. PEREZ,**
et ux.
O.R. 310, PAGE 454
1.04 Ac.
S.R. 12, PLAT 188
- (V) **STEVEN C. ROSE,**
et ux.
O.R. 087, PAGE 654
1,114 Ac.
S.R. 18, PLAT 51

VOLUME 33 PLAT NO. 289
 CLINTON COUNTY ENGINEER'S RECORD OF LAND SURVEYS 12-4-03
 DATE NOVEMBER 25, 2003
 SCALE 1"=300'
 DEED REFERENCE
 OFFICIAL RECORD 335 PAGE 353
 TOWNSHIP WASHINGTON AND VERNON
 MILITARY SURVEY NUMBER
 2028 AND 2029

BEARINGS ARE BASED UPON THE GRID
 AZIMUTH (Az 186°19'22.0") BETWEEN
 NATIONAL GEODETIC SURVEY AND CLINTON
 COUNTY GEODETIC MONUMENTS "CLIO25"
 AND "CLIO29" AND DERIVED FROM GPS
 OBSERVATIONS TAKEN NOVEMBER 12,
 2003.

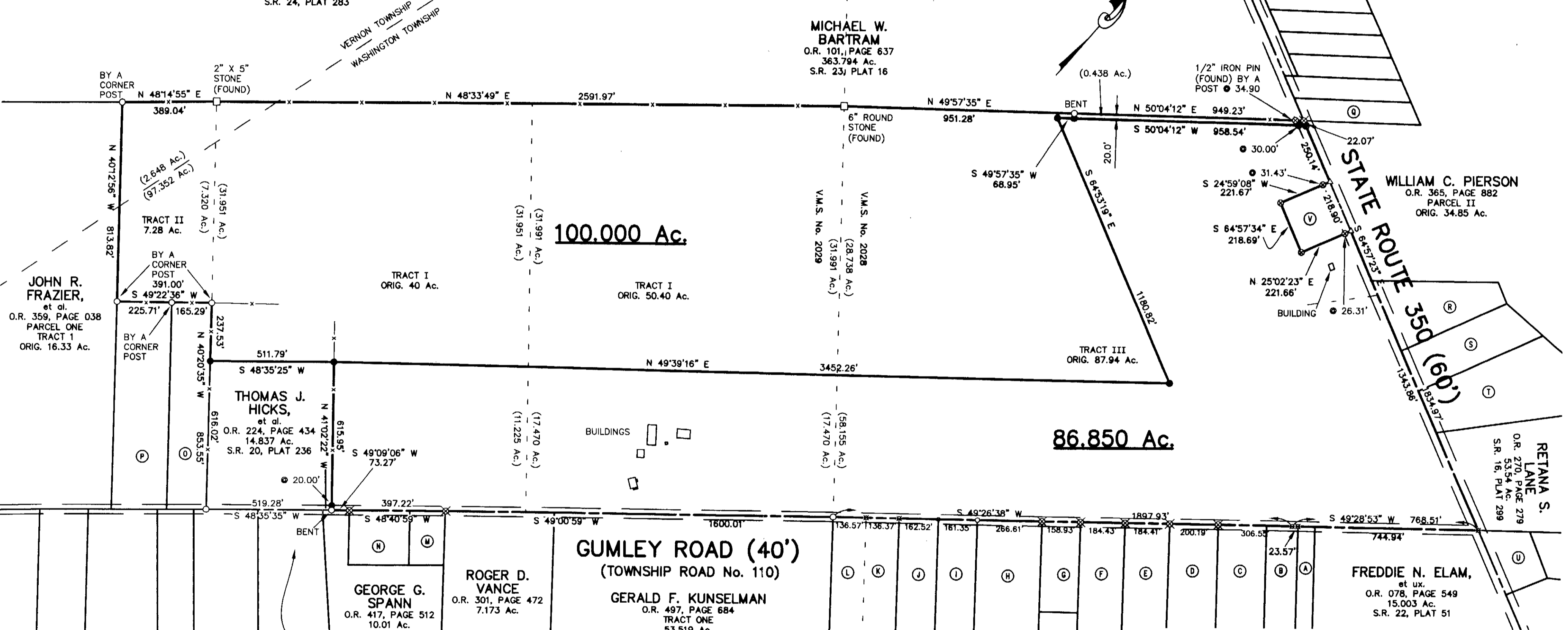

- LEGEND**
- 5/8" IRON PIN (SET) WITH PLASTIC CAP STAMPED "McCARTY ASSOCIATES"
 - 5/8" IRON PIN (FOUND)
 - P.K. NAIL (FOUND)
 - ⊙ MAG NAIL (SET)
 - SPIKE (FOUND)
 - △ SPIKE (FOUND) UNDER PAVEMENT
 - ⊗ 1/2" IRON PIN (FOUND)
 - BOLT (FOUND)
 - ⊗ RAILROAD SPIKE (FOUND)
 - STONE (FOUND)
 - x- WOVEN WIRE FENCE GENERALLY ON OR NEAR LINE UNLESS OTHERWISE SHOWN.

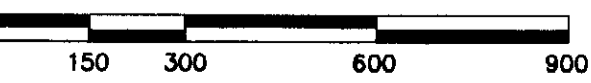

DEED REFERENCE:
FRANCIS W. McCLUNG
 AND
FRANCES McCLUNG
 O.R. 335, PAGE 353
 TRACT I
 ORIG. 50.44 Ac.
 ALSO ORIG. 40 Ac.
 TRACT II
 7.28 Ac.
 TRACT III
 ORIG. 87.94 Ac.

NOTES

THE ABOVE LISTED DEED REFERENCES WERE USED AS A BASIS FOR CARRYING OUT THE WORK.

NO EVIDENCE OF OCCUPATION EXISTS ALONG PROPERTY LINES INDICATED BY SOLID LINES.

ALL MONUMENTS FOUND OR SET ARE IN GOOD CONDITION UNLESS OTHERWISE INDICATED.

MATHEMATICAL ACCURACY
 CLINTON COUNTY ENGINEER

I HEREBY CERTIFY THIS TO BE A PLAT OF A SURVEY MADE UNDER MY DIRECTION IN NOVEMBER, 2003.

Thomas E. Purtell
 THOMAS E. PURTELL, P. S. 6519

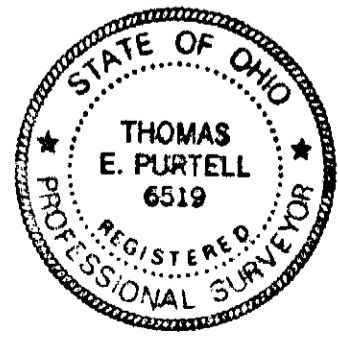

SURVEY FOR
FRANCIS McCLUNG
 WASHINGTON AND VERNON TOWNSHIP
 CLINTON COUNTY, OHIO
 V.M.S. No. 2028 AND 2029

McCARTY ASSOCIATES
 Engineers - Surveyors - Architects

213 N. High Street
 Hillsboro, Ohio 45133
 (937) 393-9971

104 S. Main Street
 Washington C.H., Ohio 43160
 (740) 335-3816

DATE	SCALE	PROJECT NO.
NOVEMBER 25, 2003	1"=300'	S03-321