

CLINTON COUNTY ENGINEERS
 RECORD OF LAND DIVISION
 VOLUME 33 PLAT NO. 28
 DATE: 12-31-02
 SCALE: 1" = 300'
 DEED REFERENCE
 VOLUME _____ PAGE _____
 TOWNSHIP _____
 MILITARY SURVEY NO. 3908 & 3916



SCALE 1" = 300'

- MONUMENT LEGEND —
- Iron Pin (fd) size per plan
 - 5/8" OD Iron Pin (set) with yellow plastic cap stamped: "CLINCO & SUTTON"
 - ⊙ Iron Pipe (fd) OD size per plan
 - ⊠ Stone (fd)
 - ▲ Railroad Spike (fd)
 - ▲ Railroad Spike (set)
 - ⊙ P.K. or Mag Nail (set)
 - ⊠ Concrete Monument (fd)
 - ⊙ PK or Mag Nail (fd)
 - ⊙ Bolt (fd) size per plan
 - ⊘ Post (fd) size per plan

NOTE: Bearings used are based on an assumed azimuth and are for purposes of angular measurement only.
 Monuments found or set are in good condition unless otherwise labeled.
 Deeds & Survey Records as noted on drawing are source data for this survey.

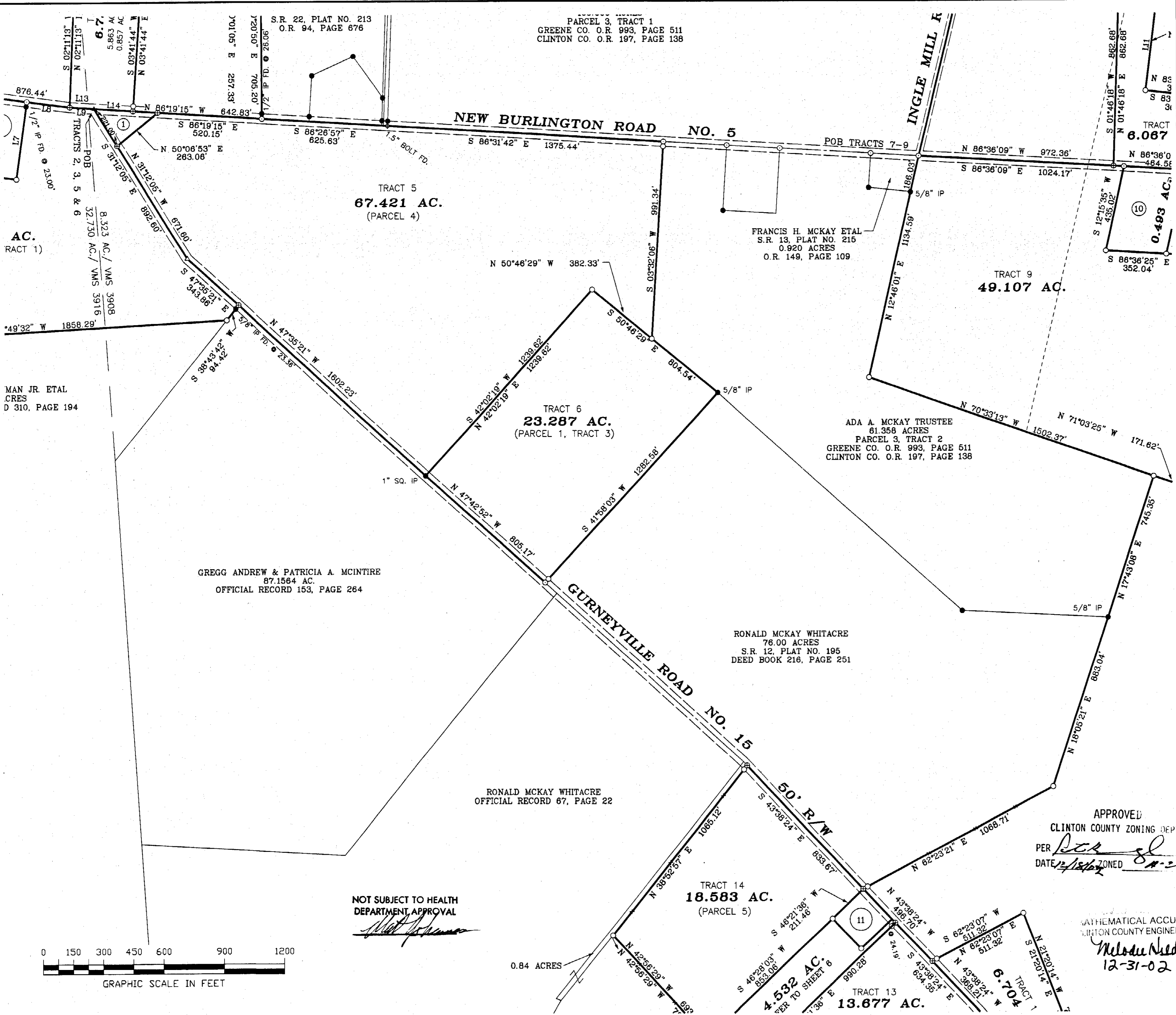

APPROVED
 CLINTON COUNTY ZONING DEPT
 PER [Signature]
 DATE 12/18/02

MATHEMATICAL ACCURACY
 CLINTON COUNTY ENGINEER
Melodie Niederbrant
 12-31-02

Clinco & Sutton
 SURVEYORS
 61 SOUTH MULBERRY ST.
 WILMINGTON, OH 45177

JOB NO. 2002\02265
 DRWG NO. 02265/CL5
 DATE: DECEMBER 2002

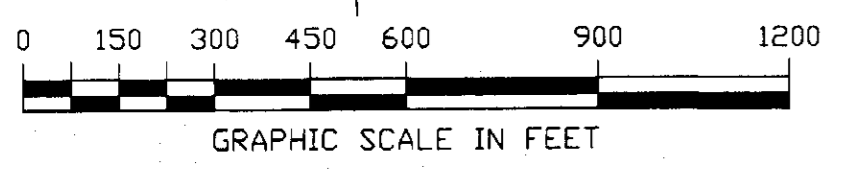

NOT SUBJECT TO HEALTH
 DEPARTMENT APPROVAL
[Signature]

0.84 ACRES

TRACT 14
 18.583 AC.
 (PARCEL 5)

4.532 AC.
 PER TO SHEET 6

TRACT 13
 13.677 AC.

TRACT 1
 6.704

ACT
 RACT 1)

MAN JR. ETAL
 CRES
 D 310, PAGE 194

GREGG ANDREW & PATRICIA A. MCINTIRE
 87.1564 AC.
 OFFICIAL RECORD 153, PAGE 264

RONALD MCKAY WHITACRE
 OFFICIAL RECORD 67, PAGE 22

RONALD MCKAY WHITACRE
 76.00 ACRES
 S.R. 12, PLAT NO. 195
 DEED BOOK 216, PAGE 251

ADA A. MCKAY TRUSTEE
 61.358 ACRES
 PARCEL 3, TRACT 2
 GREENE CO. O.R. 993, PAGE 511
 CLINTON CO. O.R. 197, PAGE 138

FRANCIS H. MCKAY ETAL
 S.R. 13, PLAT NO. 215
 0.920 ACRES
 O.R. 149, PAGE 109

PARCEL 3, TRACT 1
 GREENE CO. O.R. 993, PAGE 511
 CLINTON CO. O.R. 197, PAGE 138

S.P. 22, PLAT NO. 213
 O.R. 94, PAGE 676

TRACT
 6.067

0.493 AC.
 352.04'

TRACT 9
 49.107 AC.

TRACT 5
 67.421 AC.
 (PARCEL 4)

TRACT 6
 23.287 AC.
 (PARCEL 1, TRACT 3)