

CLINTON COUNTY ENGINEERS
 RECORD OF LAND DIVISION
 VOLUME 33 PLAT NO 269
 DATE 10 25 03
 SCALE 1 = 300
 DEED REFERENCE
 VOLUME OR 353 PAGE 865
OR 348 PAGE 623
 TOWNSHIP WAYNE
 MILITARY SURVEY NO 811 & 1009

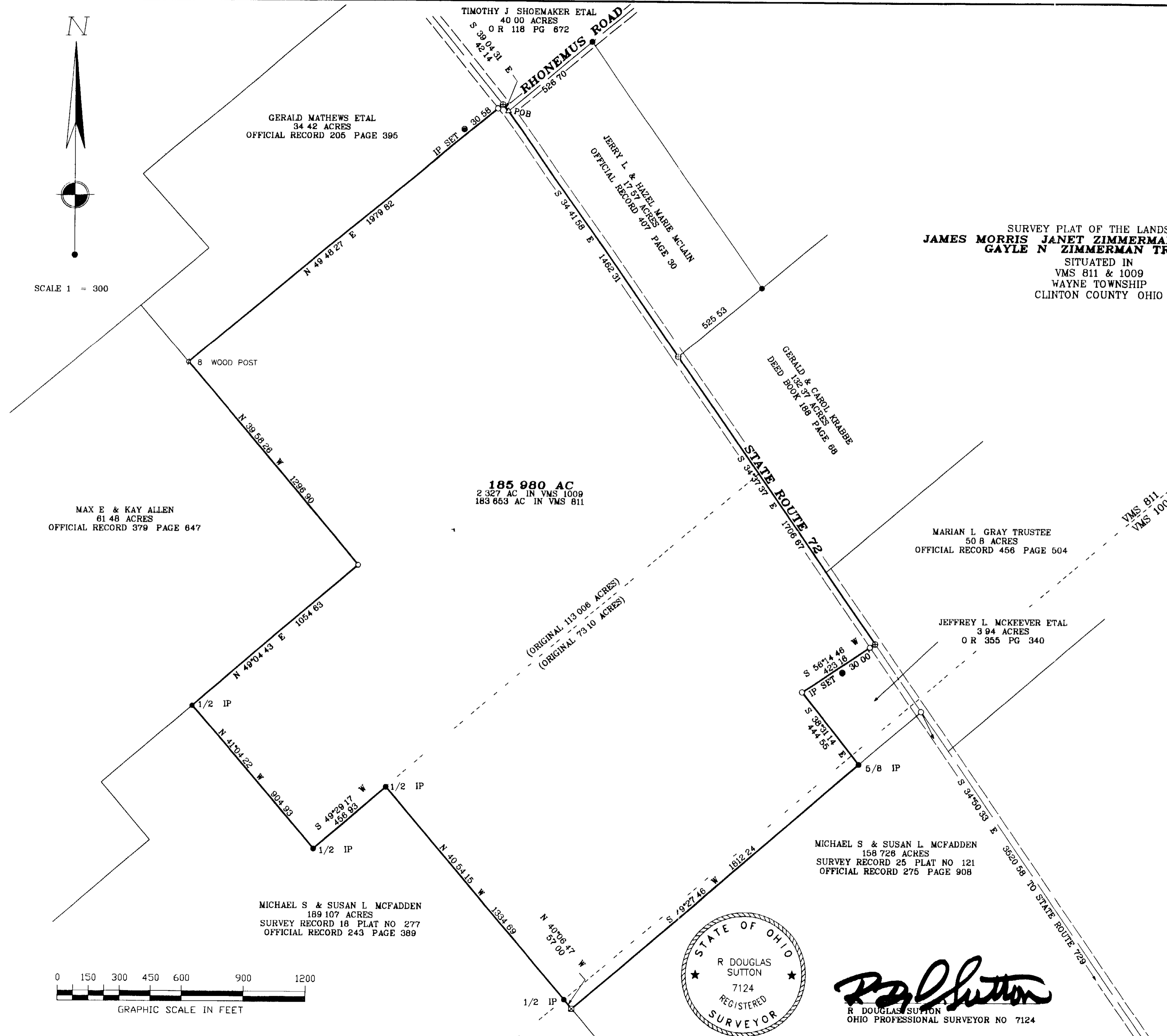

SCALE 1 = 300

SURVEY PLAT OF THE LANDS OF
**JAMES MORRIS JANET ZIMMERMAN TRUSTEE &
 GAYLE N ZIMMERMAN TRUSTEE**
 SITUATED IN
 VMS 811 & 1009
 WAYNE TOWNSHIP
 CLINTON COUNTY OHIO



APPROVED FOR
 MATHEMATICAL ACCURACY
 CLINTON COUNTY ENGINEER
Melodee Hubbard
 Nov 5, 2003

- MONUMENT LEGEND —
- Iron Pin (fd) size per plan
 - 5/8 OD Iron Pin (set) with yellow plastic cap stamped "CLINCO & SUTTON"
 - ⊗ Iron Pipe (fd) OD size per plan
 - ⊠ Stone (fd)
 - ▲ Railroad Spike (fd)
 - △ Railroad Spike (set)
 - ⊕ P.K. or Mag Nail (set)
 - ⊞ Concrete Monument (fd)
 - ⊙ PK or Mag Nail (fd)
 - ◆ Bolt (fd) size per plan
 - ⊘ Post (fd) size per plan

NOTE Bearings used are based on an assumed azimuth and are for purposes of angular measurement only.
 Monuments found or set are in good condition unless otherwise labeled.
 Deeds & Survey Records as noted on drawing are source data for this survey.

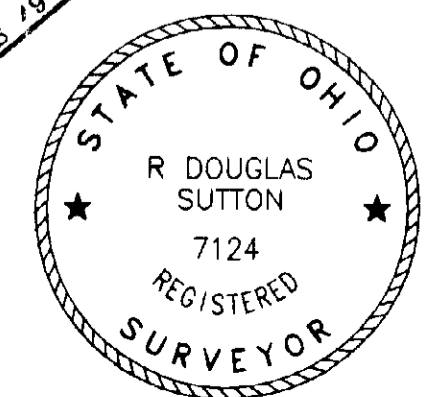
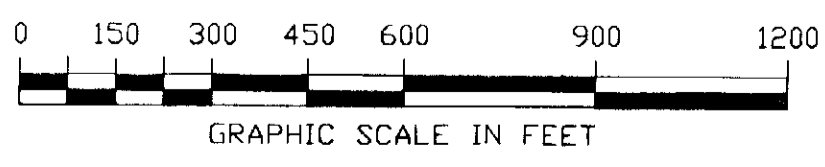

R Douglas Sutton
 R DOUGLAS SUTTON
 OHIO PROFESSIONAL SURVEYOR NO 7124

Clinco & Sutton
 SURVEYORS
 61 SOUTH MULBERRY ST
 WILMINGTON OH 45177
 JOB NO 03471
 DRWG NO P \2003\2003\03471
 DATE NOVEMBER 2003