

MS 523
Union Township
Clinton County

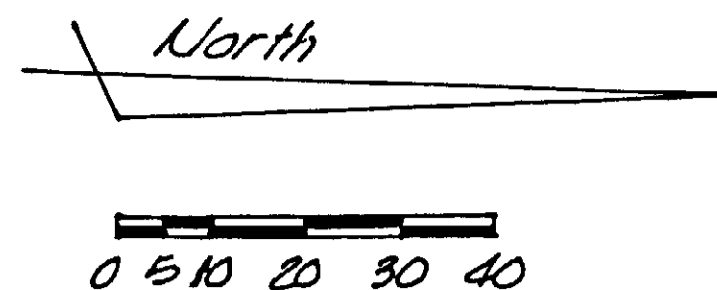

State Job No	ED	ON	STATE	PROJECT
082460	5		OHIO	

30
30

CLINTON COUNTY
CLI 68 1778
R/W PLANS

SURVEYORS RECORD
Book 33 Page 239

2
2

ROBERT F. CLANCY
AND JOAN K. CLANCY

4 WD Net PRO 0.075 Ac
0.118 Ac

Harry S. Mors

2 WD Net PRO 0.035 Ac
0.204 Ac

CURVE DATA
Δ - 16° 44' 00"
Dc 3'
Lc = 557.78'
R = 1909.86'
C = 556.02'
PI = 937+67.59
T = 281.00'
E = 20.56'
M = 20.34'

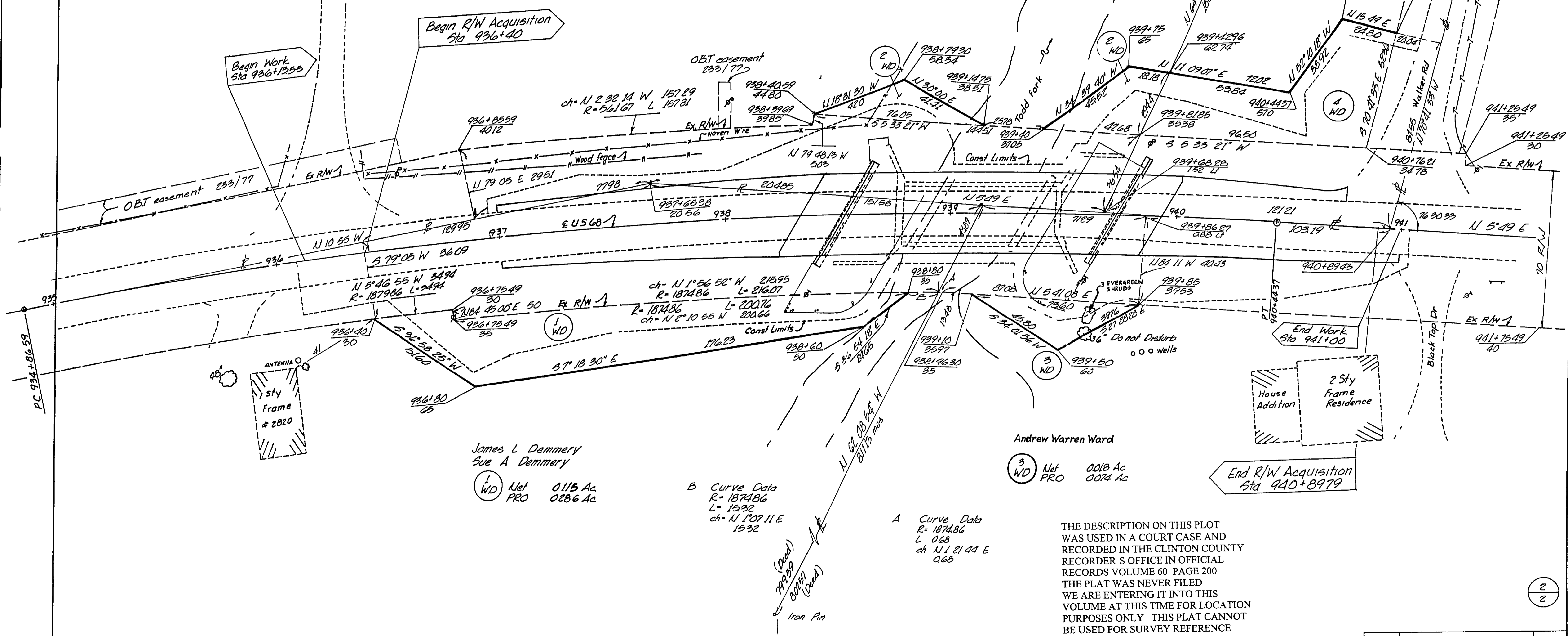

James L. Demmery
Bue A. Demmery

1 WD Net PRO 0.115 Ac
0.286 Ac

B Curve Data
R=1874.86
L=1532
ch-N 1° 07' 11" E
1532

A Curve Data
R=1874.86
L=0.68
ch-N 1° 21' 44" E
0.68

Andrew Warren Ward

3 WD Net PRO 0.018 Ac
0.074 Ac

THE DESCRIPTION ON THIS PLOT WAS USED IN A COURT CASE AND RECORDED IN THE CLINTON COUNTY RECORDER'S OFFICE IN OFFICIAL RECORDS VOLUME 60 PAGE 200. THE PLAT WAS NEVER FILED. WE ARE ENTERING IT INTO THIS VOLUME AT THIS TIME FOR LOCATION PURPOSES ONLY. THIS PLAT CANNOT BE USED FOR SURVEY REFERENCE. MHILDERBRANT 9/24/03

MS 523
Union Township
Clinton County

Note Existing R/W aquired under project
SH (ICH) 248 Section A

2
2

Date	Revision	Name
2/26/09	NAME CHANGE ON PAR 4WD	RMH
12/08/08	ADDED SHRUBS AT STA 937+65	RMH
10/26/08	Name change WD 2+3	WM