

CLINTON COUNTY ENGINEERS
 RECORD OF LAND DIVISION
 VOLUME 33 PLAT NO 229
 DATE 9-8-03
 SCALE 1 = 100

DEED REFERENCE
 VOLUME D B 194 PAGE 495
 TOWNSHIP MARION & BLANCHESTER
 MILITARY SURVEY NO 1121

APPROVED FOR
 MATHEMATICAL ACCURACY
 CLINTON COUNTY ENGINEER
 Per *[Signature]*
Sept 8 2003

THE BOARD OF EDUCATION OF
 THE BLANCHESTER LOCAL
 SCHOOL DISTRICT
 46.31 ACRES
 SURVEY RECORD 11 PLAT NO 307
 DEED BOOK 192 PAGE 608

DWIGHT E VILLARS ETAL
 310.311 ACRES
 SURVEY RECORD 33 PLAT NO 186
 OFFICIAL RECORD 506 PAGE 240

JOHANNES CORNELIS ROBER
 49.119 ACRES
 SURVEY RECORD 25 PLAT NO 228
 OFFICIAL RECORD 220 PAGE 752

14 971 AC
 1 357 ACRES IN THE
 VILLAGE OF BLANCHESTER
 13 614 ACRES IN MARION TOWNSHIP

AMERICAN SHOWA INC
 42.90 ACRES
 SURVEY RECORD 19 PLAT NO 264
 OFFICIAL RECORD 148 PAGE 593

SURVEY PLAT OF THE LANDS OF
GALEN J & ELIZABETH D HOGGATT
 SITUATED IN
 THE VILLAGE OF BLANCHESTER &
 MARION TOWNSHIP
 VMS 1121
 CLINTON COUNTY OHIO

Not This drawing has been updated and based upon field survey conducted by R. Douglas Sutton, Ohio Professional Surveyor No. 7124, in December 1994. No addition or deletion of work has been performed since 1994.

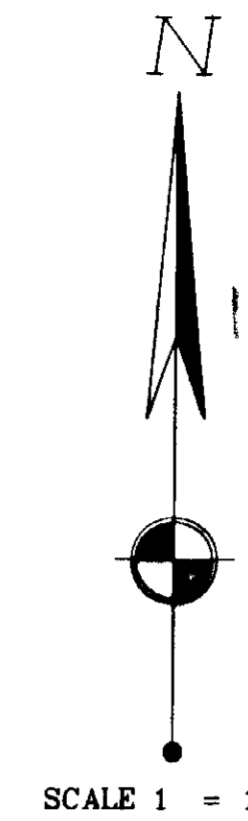

- MONUMENT LEGEND -
- Iron Pipe (fd) per plan
 - 1/2 Iron Pipe (fd) with yellow plate stamped CLINCO
 - Iron Pipe (fd) OD per plan
 - Stake (fd)
 - ▲ Railroad Spike (fd)
 - △ Railroad Spike (fd)
 - ⊙ PK Magnet (fd)
 - ⊙ PK Magnet (fd)
 - ⊙ PK Magnet (fd)
 - ⊙ Bolt (fd) per plan
 - ⊙ Pipe (fd) size per plan

NOTE: Being used re-bounded in accordance with the purpose of the measurement only. Monuments set in good condition unless otherwise labeled. Deed & Survey Record attached. Drawing source data of this survey.

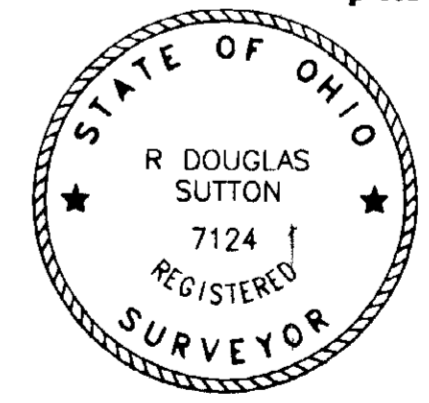
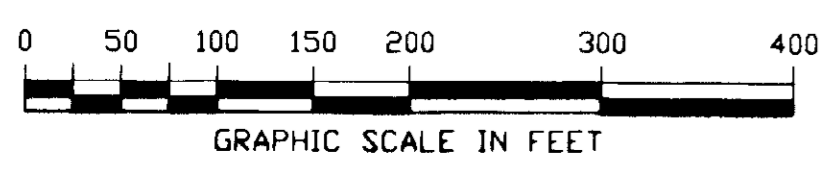

[Signature]
 R. DOUGLAS SUTTON
 OHIO PROFESSIONAL SURVEYOR NO 7124

Clinco & Sutton
 SURVEYORS
 61 SOUTH MULBERRY ST
 WILMINGTON OH 45177

JOB NO 03438
 DRWG NO E\2003\03438
 DATE SEPTEMBER, 2003

