

**CLINTON COUNTY ENGINEERS
RECORD OF LAND DIVISION**

VOLUME 33 PLAT NO 221
DATE 8-26-2003
SCALE 1 = 300
DEED REFERENCE

DEED BOOK 230 PAGE 273
OFFICIAL RECORD 7 PAGE 238
TOWNSHIP City of Wilmington &
Union Township
MILITARY SURVEY NO 2493, 2693, 2694

BOARD OF TRUSTEES OF SOUTHERN
STATE COMMUNITY COLLEGE
25 775 AC
S R 28 PL 161
OFFICIAL RECORD 244 PAGE 129

UNITED STATES OF AMERICA
14 880 AC
S R 21 PL 6
O R 59 PAGE 489

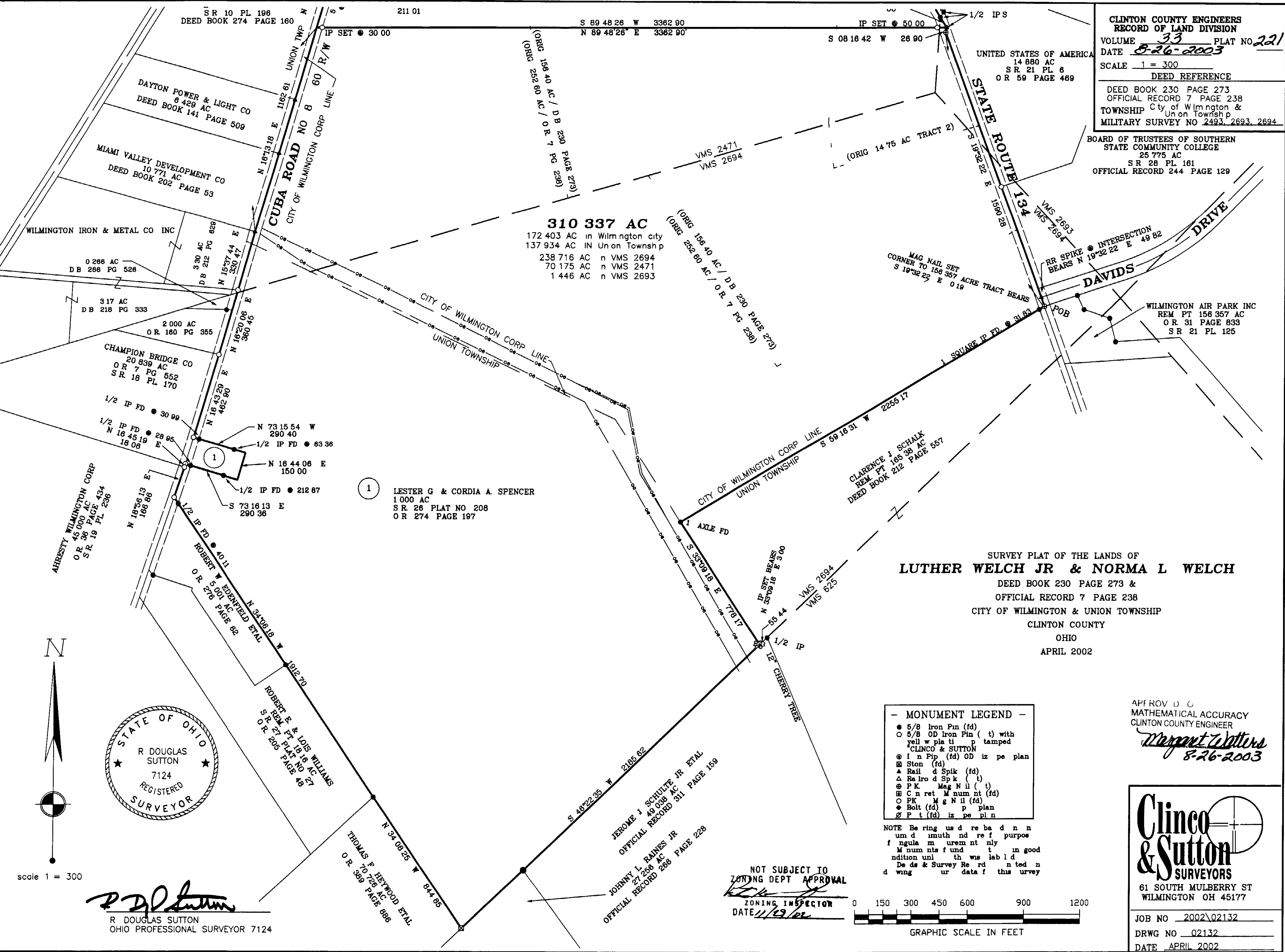

310 337 AC
172 403 AC in Wilmington city
137 934 AC IN Union Township
238 716 AC n VMS 2694
70 175 AC n VMS 2471
1 446 AC n VMS 2693

1 LESTER G & CORDIA A. SPENCER
1 000 AC
S R 26 PLAT NO 208
O R 274 PAGE 197

SURVEY PLAT OF THE LANDS OF
LUTHER WELCH JR & NORMA L WELCH
DEED BOOK 230 PAGE 273 &
OFFICIAL RECORD 7 PAGE 238
CITY OF WILMINGTON & UNION TOWNSHIP
CLINTON COUNTY
OHIO
APRIL 2002

APPROVED
MATHEMATICAL ACCURACY
CLINTON COUNTY ENGINEER
Margaret Walters
8-26-2003

- MONUMENT LEGEND**
- 5/8 Iron Pin (fd)
 - 5/8 OD Iron Pin (t) with
yell w pla ti p tamped
CLINCO & SUTTON
 - ⊙ I n Pip (fd) OD iz pe plan
 - ⊠ Ston (fd)
 - ▲ Rail d Spik (fd)
 - △ Railro d Spk (t)
 - ⊙ PK Mag Nil (t)
 - ⊠ C n ret M num nt (fd)
 - PK M g N il (fd)
 - Bolt (fd) p plan
 - ⊙ P t (fd) iz pe pl n

NOTE Bearing used re ba d n n
um d umuth nd re f purpos
f ngula m urem nt nly
M num nts f und t in good
ndition unl th wis lab l d
De ds & Survey Re rd n ted n
d wing ur data f this urvey

NOT SUBJECT TO
ZONING DEPT APPROVAL
ZONING INSPECTOR
DATE 11/19/02

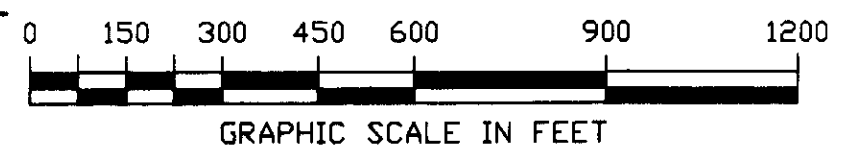

Clinco & Sutton
SURVEYORS
61 SOUTH MULBERRY ST
WILMINGTON OH 45177

JOB NO 2002\02132
DRWG NO 02132
DATE APRIL 2002
PAGE 2 OF 2

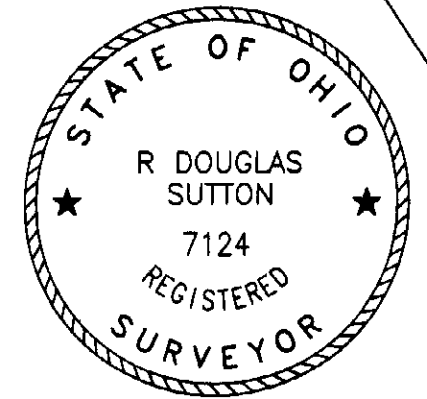

R. Douglas Sutton
R DOUGLAS SUTTON
OHIO PROFESSIONAL SURVEYOR 7124



scale 1 = 300