

SCALE 1" = 400'

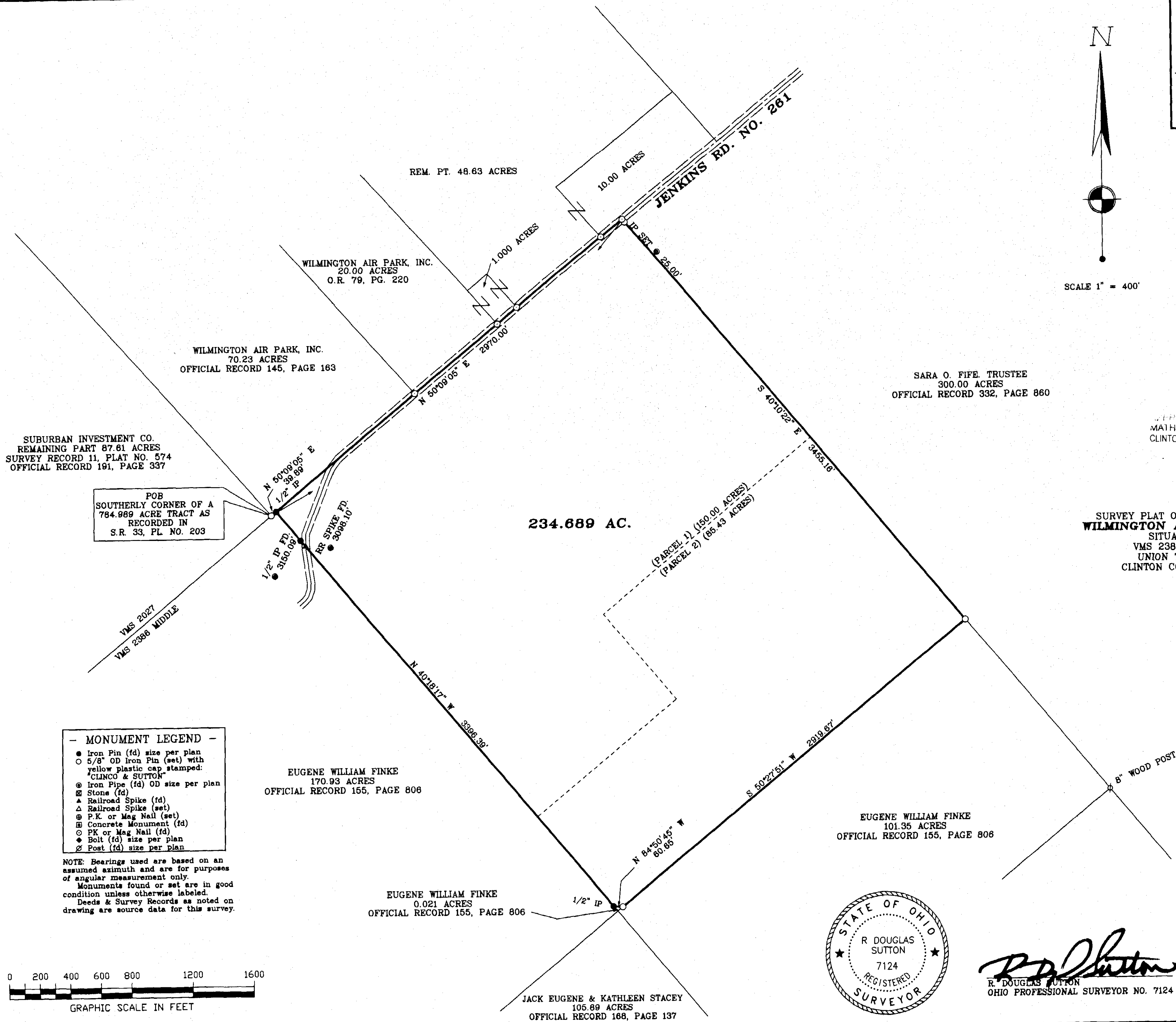

REPORT FOR
 MATHEMATICAL ACCURACY
 CLINTON COUNTY ENGINEER

Wheg

SURVEY PLAT OF THE LANDS OF
WILMINGTON AIR PARK, INC.
 SITUATED IN
 VMS 2386 (MIDDLE)
 UNION TOWNSHIP
 CLINTON COUNTY, OHIO

SUBURBAN INVESTMENT CO.
 REMAINING PART 87.61 ACRES
 SURVEY RECORD 11, PLAT NO. 574
 OFFICIAL RECORD 191, PAGE 337

POB
 SOUTHERLY CORNER OF A
 784.989 ACRE TRACT AS
 RECORDED IN
 S.R. 33, PL. NO. 203

- MONUMENT LEGEND**
- Iron Pin (fd) size per plan
 - 5/8" OD Iron Pin (set) with yellow plastic cap stamped: "CLINCO & SUTTON"
 - ⊙ Iron Pipe (fd) OD size per plan
 - ⊠ Stones (fd)
 - ▲ Railroad Spike (fd)
 - △ Railroad Spike (set)
 - ⊕ P.K. or Mag Nail (set)
 - ⊞ Concrete Monument (fd)
 - PK or Mag Nail (fd)
 - ◆ Bolt (fd) size per plan
 - ⊘ Post (fd) size per plan

NOTE: Bearings used are based on an assumed azimuth and are for purposes of angular measurement only. Monuments found or set are in good condition unless otherwise labeled. Deeds & Survey Records as noted on drawing are source data for this survey.

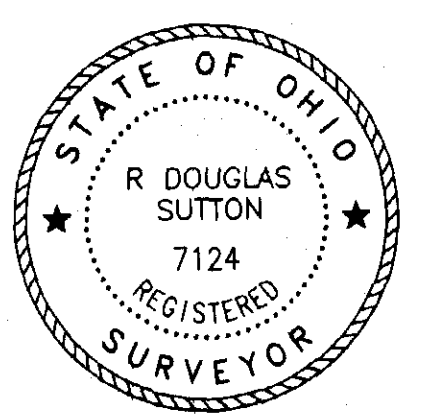
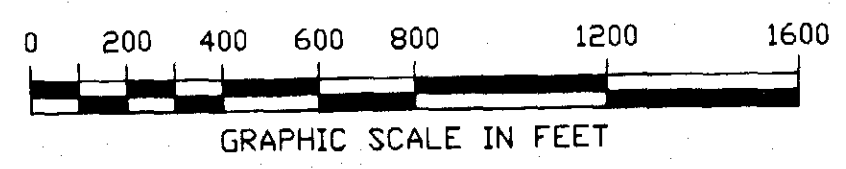

R. Douglas Sutton
 R. DOUGLAS SUTTON
 OHIO PROFESSIONAL SURVEYOR NO. 7124

Clinco & Sutton
 SURVEYORS
 81 SOUTH MULBERRY ST.
 WILMINGTON, OH 45177

JOB NO. 03410
 DRWG NO. E:2003\03410
 DATE: AUGUST, 2003