

**BEARING REFERENCE**  
 BEARINGS WERE BASED UPON THE 3 213 ACRE TRACT AS RECORDED IN VOLUME 32 PLAT NO 06 OF THE CLINTON COUNTY ENGINEERS RECORD OF LAND DIVISION ( N 04 29 00 E ON THE CENTER OF FARMERS ROAD )

- NOTES**
- ( 1 ) SOURCE DOCUMENTS DEED REFERENCES & SURVEY RECORDS AS SHOWN
  - ( 2 ) ALL MONUMENTS ARE IN GOOD CONDITION UNLESS OTHERWISE DENOTED
  - ( 3 ) THE TRACT SHOWN HEREIN APPEARS TO BE LOCATED WITHIN ZONE C ( AREAS OF MINIMAL FLOODING ) ON FLOOD INSURANCE RATE MAP COMMUNITY PANEL NUMBER 390764 0008 B

VOLUME 35 PLAT NO 21  
 CLINTON COUNTY ENGINEERS  
 RECORD OF LAND DIVISION

DATE 12 30 02  
 SCALE 1 = 200  
 VIRGINIA MILITARY SURVEY NO 1939  
 TOWNSHIP CLARK

**DEED REFERENCE**  
 VOLUME 0 R 212 PAGE 286

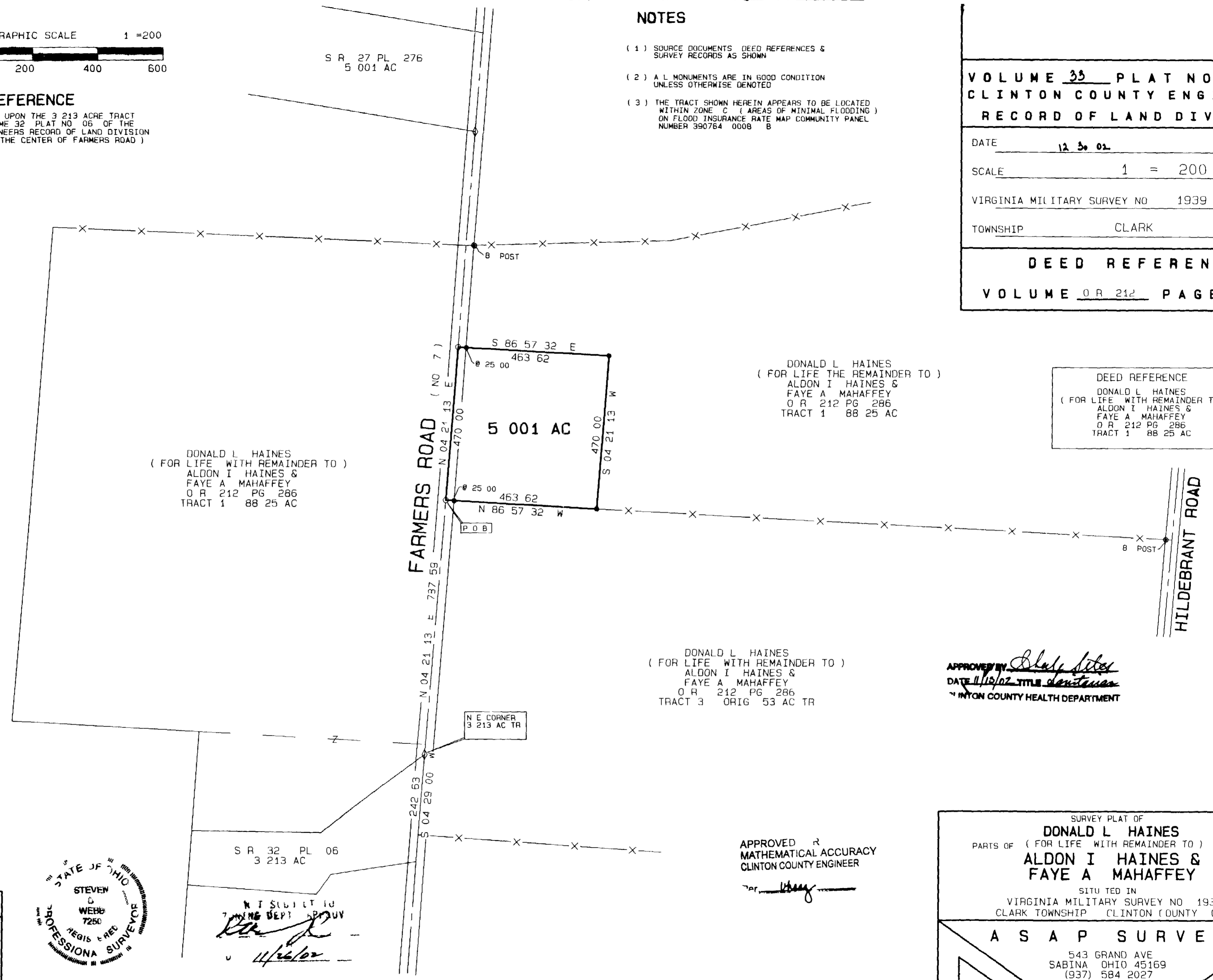

DONALD L HAINES  
 ( FOR LIFE WITH REMAINDER TO )  
 ALDON I HAINES &  
 FAYE A MAHAFFEY  
 O R 212 PG 286  
 TRACT 1 88 25 AC

DONALD L HAINES  
 ( FOR LIFE THE REMAINDER TO )  
 ALDON I HAINES &  
 FAYE A MAHAFFEY  
 O R 212 PG 286  
 TRACT 1 88 25 AC

DEED REFERENCE  
 DONALD L HAINES  
 ( FOR LIFE WITH REMAINDER TO )  
 ALDON I HAINES &  
 FAYE A MAHAFFEY  
 O R 212 PG 286  
 TRACT 1 88 25 AC

DONALD L HAINES  
 ( FOR LIFE WITH REMAINDER TO )  
 ALDON I HAINES &  
 FAYE A MAHAFFEY  
 O R 212 PG 286  
 TRACT 3 ORIG 53 AC TR

APPROVED BY *[Signature]*  
 DATE 11/15/02 TITLE CLINTON  
 CLINTON COUNTY HEALTH DEPARTMENT

APPROVED <sup>R</sup>  
 MATHEMATICAL ACCURACY  
 CLINTON COUNTY ENGINEER  
 Per *[Signature]*

SURVEY PLAT OF  
**DONALD L HAINES**  
 PARTS OF ( FOR LIFE WITH REMAINDER TO ) LANDS  
**ALDON I HAINES &  
 FAYE A MAHAFFEY**  
 SITUATED IN  
 VIRGINIA MILITARY SURVEY NO 1939  
 CLARK TOWNSHIP CLINTON COUNTY OHIO

**A S A P SURVEYS**  
 543 GRAND AVE  
 SABINA OHIO 45169  
 (937) 584 2027  
 X ( 937 ) 584 202

DATE	SCALE	DRAWN BY
NOVEMBER 6 2002	1 = 200	P L H
CHECKED BY	JOB NUMBER	PLAT NUMBER
S D W	113X22	87X22C



NOTED IN  
 CLINTON COUNTY HEALTH DEPT  
*[Signature]*  
 11/26/02

I HEREBY CERTIFY THIS TO BE A CORRECT PLAT OF A SURVEY MADE UNDER MY DIRECTION IN NOVEMBER 2002  
*[Signature]*  
 STEVEN D WEBB REGISTERED SURVEYOR NO 7250

**LEGEND**

●	SE 5/8 X	IRON P	ITH PL STIC C P
○	S A PED S	P SUR L S	7250
○	SE	N	
○	UND		
○	UND /2 I		
○	/	UN	E
□	UND 5/8	IPE NLE S DE T	
▲	UND R O	I E	
△	OUND S ONE		
⊗	F UND BOLT		
⊗	OUND S I E DE E		
*-*	ING E	OR	
—	O VIDEN E	C U TIO XIS S	