

**SURVEY PLAT OF THE LANDS OF
WILMINGTON AIR PARK, INC.**
SITUATED IN VMS NUMBERS 625, 1162,
1170, 2027, 2690 & 2694
UNION TOWNSHIP, CLINTON COUNTY,
OHIO

SURVEYORS RECORD
Book 33 Page 206
August 8, 2003

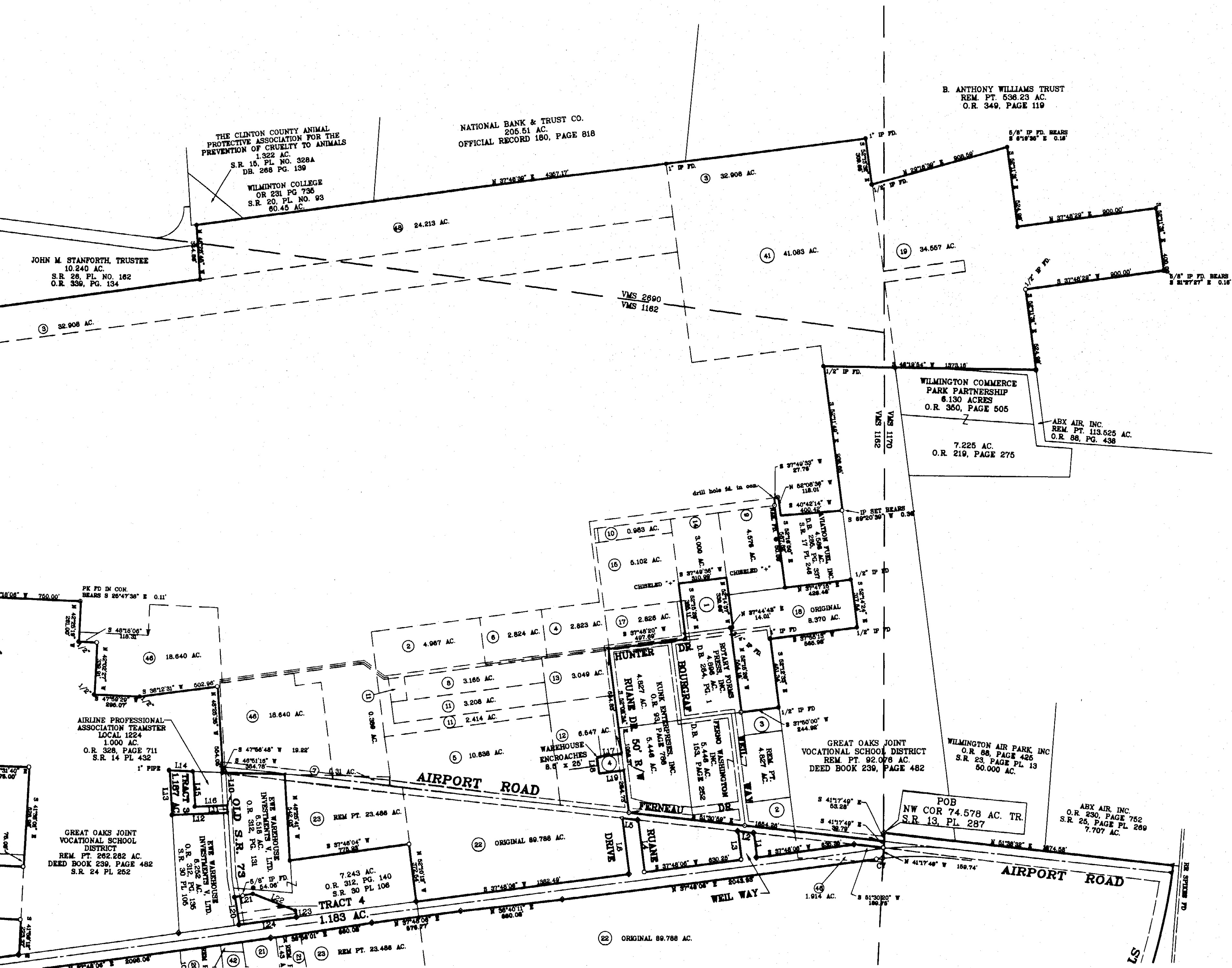
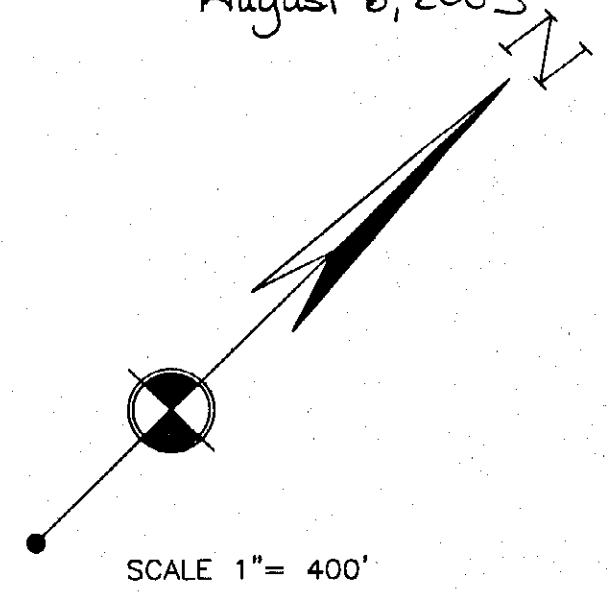

- MONUMENT LEGEND**
- Iron Pin (fd) size per plan
 - 5/8" OD Iron Pin (set) with yellow plastic cap stamped: "CLINCO & SUTTON"
 - ⊙ Iron Pipe (fd) OD size per plan
 - ⊞ Stone (fd)
 - ▲ Railroad Spike (fd)
 - △ Railroad Spike (set)
 - ⊕ P.K. or Mag Nail (set)
 - ⊞ Concrete Monument (fd)
 - PK or Mag Nail (fd)
 - ◆ Bolt (fd) size per plan
 - ⊘ Post (fd) size per plan

NOTE: Bearings used are based on an assumed azimuth and are for purposes of angular measurement only. Monuments found or set are in good condition unless otherwise labeled. Deeds & Survey Records as noted on drawing are source data for this survey.

APPROVED FOR
MATHEMATICAL ACCURACY
CLINTON COUNTY ENGINEER

M. J. Deebant
August 8, 2003

Clinco & Sutton
SURVEYORS
61 SOUTH MULBERRY ST.
WILMINGTON, OH 45177