

**SURVEY PLAT OF THE LANDS OF
WILMINGTON AIR PARK, INC.**
SITUATED IN VMS NUMBERS 625, 1162,
1170, 2027, 2690 & 2694
UNION TOWNSHIP, CLINTON COUNTY,
OHIO

Book 33 Page 205
August 8, 2003

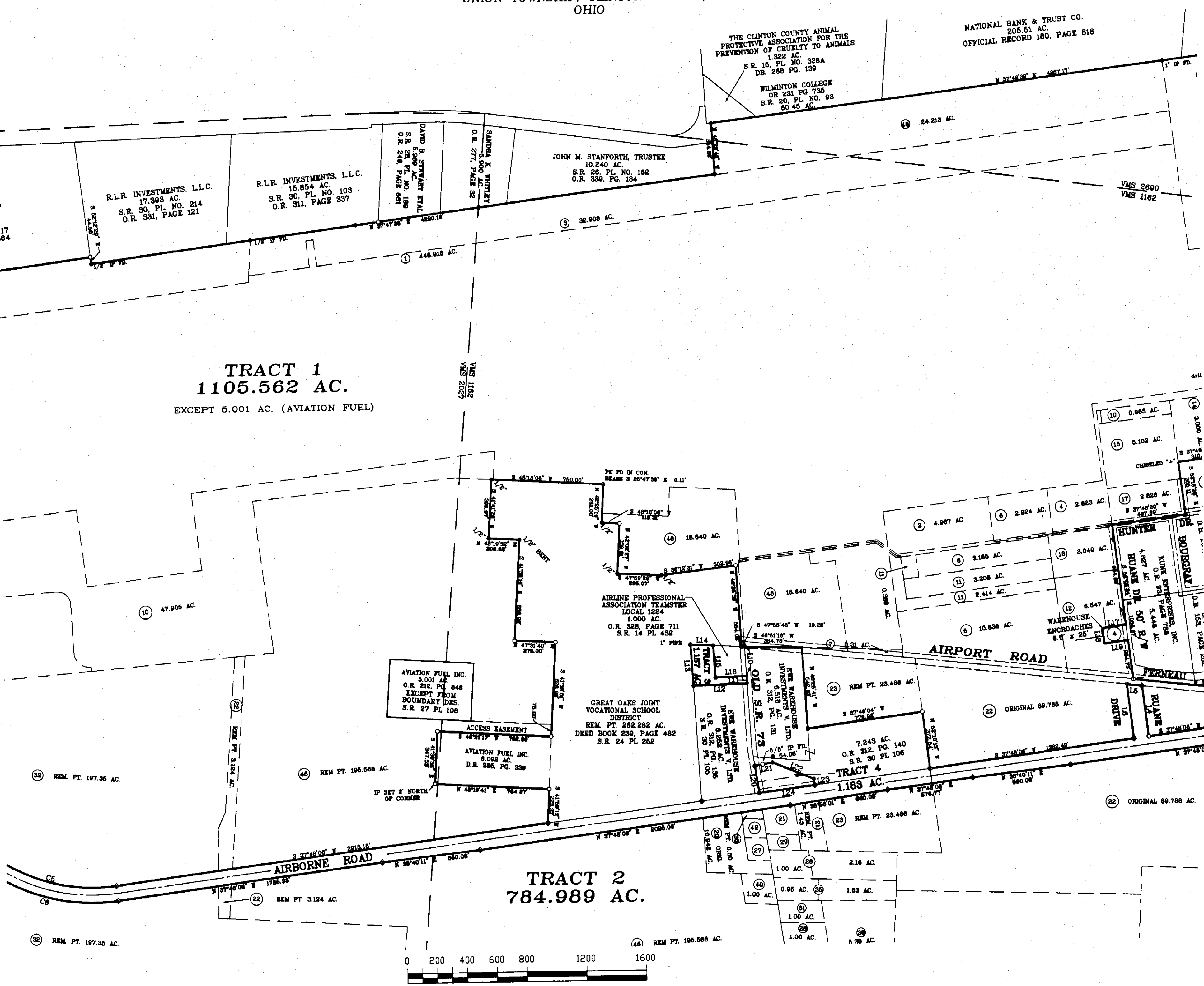
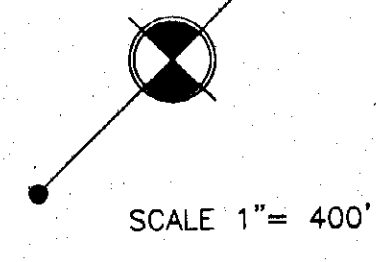

APPROVED
MATHEMATICAL ACCURACY
CLINTON COUNTY ENGINEER
Melodie Sedebant
August 8, 2003

MONUMENT LEGEND

- Iron Pin (fd) size per plan
- 5/8" OD Iron Pin (set) with yellow plastic cap stamped: "CLINCO & SUTTON"
- ⊙ Iron Pipe (fd) OD size per plan
- Stone (fd)
- ▲ Railroad Spike (fd)
- △ Railroad Spike (set)
- ⊗ P.K. or Mag Nail (set)
- ⊠ Concrete Monument (fd)
- P.K. or Mag Nail (fd)
- ⊙ Bolt (fd) size per plan
- ⊗ Post (fd) size per plan

NOTE: Bearings used are based on an assumed azimuth and are for purposes of angular measurement only. Monuments found or set are in good condition unless otherwise labeled. Deeds & Survey Records as noted on drawing are source data for this survey.

Clinco & Sutton
SURVEYORS
61 SOUTH MULBERRY ST.
WILMINGTON, OH 45177
JOB NUMBER 01074
SHEET 3 OF 7

