

**SURVEY PLAT OF THE LANDS OF  
WILMINGTON AIR PARK, INC.**  
SITUATED IN VMS NUMBERS 625, 1162,  
1170, 2027, 2690, & 2694  
UNION TOWNSHIP, CLINTON COUNTY,  
OHIO

SURVEYORS RECORD  
Book 33 Page 204  
August 8, 2003

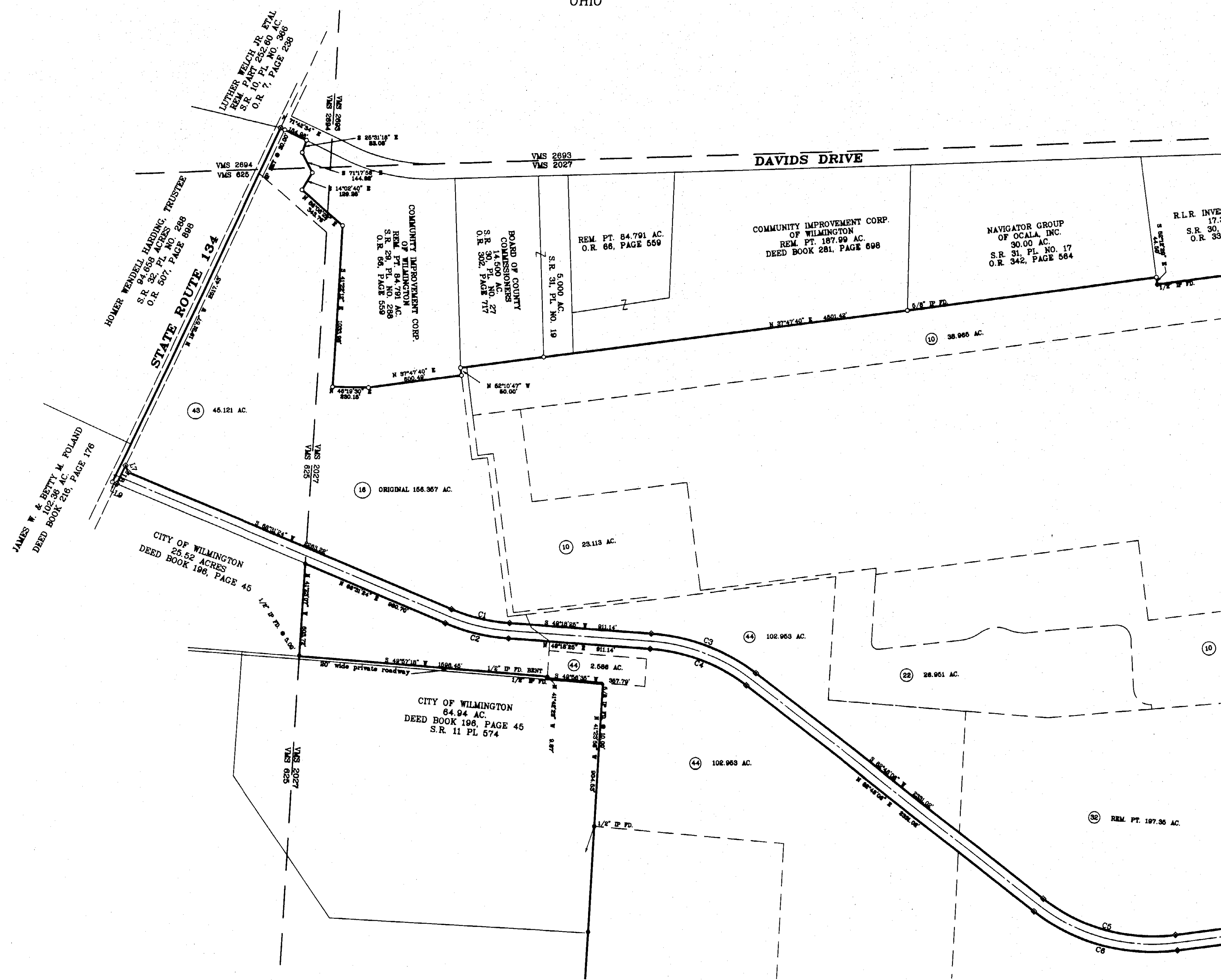
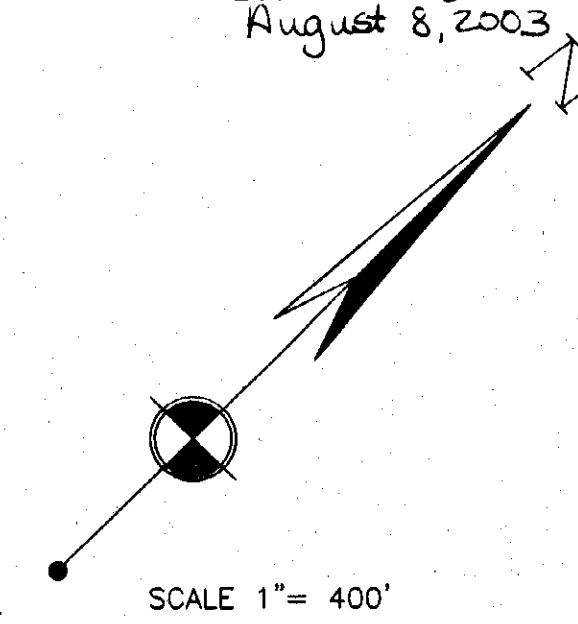

APPROVED FOR  
MATHEMATICAL ACCURACY  
CLINTON COUNTY ENGINEER  
*M. J. Deibert*  
August 9, 2003

- MONUMENT LEGEND -
- Iron Pin (fd) size per plan
  - 5/8" OD Iron Pin (set) with yellow plastic cap stamped: CLINCO & SUTTON
  - ⊙ Iron Pipe (fd) OD size per plan
  - ⊠ Stone (fd)
  - ▲ Railroad Spike (fd)
  - △ Railroad Spike (set)
  - ⊙ P.K. or Mag Nail (set)
  - ⊠ Concrete Monument (fd)
  - PK or Mag Nail (fd)
  - ◆ Bolt (fd) size per plan
  - ⊗ Post (fd) size per plan

NOTE: Bearings used are based on an assumed azimuth and are for purposes of angular measurement only. Monuments found or set are in good condition unless otherwise labeled. Deeds & Survey Records as noted on drawing are source data for this survey.

**Clinco & Sutton**  
SURVEYORS  
61 SOUTH MULBERRY ST.  
WILMINGTON, OH 45177

