

CLINTON COUNTY ENGINEERS
 RECORD OF LAND DIVISION
 VOLUME 33 PLAT NO 19
 DATE: Dec. 24, 2002
 SCALE 1" = 50'
 DEED REFERENCE
 VOLUME O.R. 449 PAGE 327
 TOWNSHIP CITY OF WILMINGTON
 MILITARY SURVEY NO. 1088

787 ELKS GOLF CLUB INC.
 30.34 ACRES
 OFFICIAL RECORD 145, PAGE 280

FAIRWAY DRIVE
 2.764 ACRES
 OFFICIAL RECORD 202, PAGE 398
 S.R. 25, PLAT NO 46

SURVEY PLAT OF THE LANDS OF
HOBAR GROUP
 SITUATED IN
 VMS 1088
 CITY OF WILMINGTON
 CLINTON COUNTY, OHIO

APPROVED BY THE CITY OF WILMINGTON, OHIO ON
 THIS 23 DAY OF December, 2002
 Mayor *[Signature]*
 City Clerk *[Signature]*



SCALE 1" = 50'

SOUTHERN BAG CORPORATION LTD.
 24.20 ACRES
 OFFICIAL RECORD 247, PAGE 862

NOTE: TRACT 4 (0.208 AC.) SHALL BE CONVEYED TO
 AN ADJOINING LAND OWNER AND SHALL NOT CREATE
 AN INDEPENDENT BUILDING SITE.

- MONUMENT LEGEND**
- Iron Pin (fd) size per plan
 - 5/8" OD Iron Pin (set) with yellow plastic cap stamped "CLINCO & SUTTON"
 - ⊙ Iron Pipe (fd) OD size per plan
 - ⊞ Stone (fd)
 - ▲ Railroad Spike (fd)
 - △ Railroad Spike (set)
 - ⊕ P.K. or Mag Nail (set)
 - ⊞ Concrete Monument (fd)
 - P.K. or Mag Nail (fd)
 - Bolt (fd) size per plan
 - ⊙ Post (fd) size per plan

NOTE Bearings used are based on an assumed azimuth and are for purposes of angular measurement only.
 Monuments found or set are in good condition unless otherwise labeled.
 Deeds & Survey Records as noted on drawing are source data for this survey

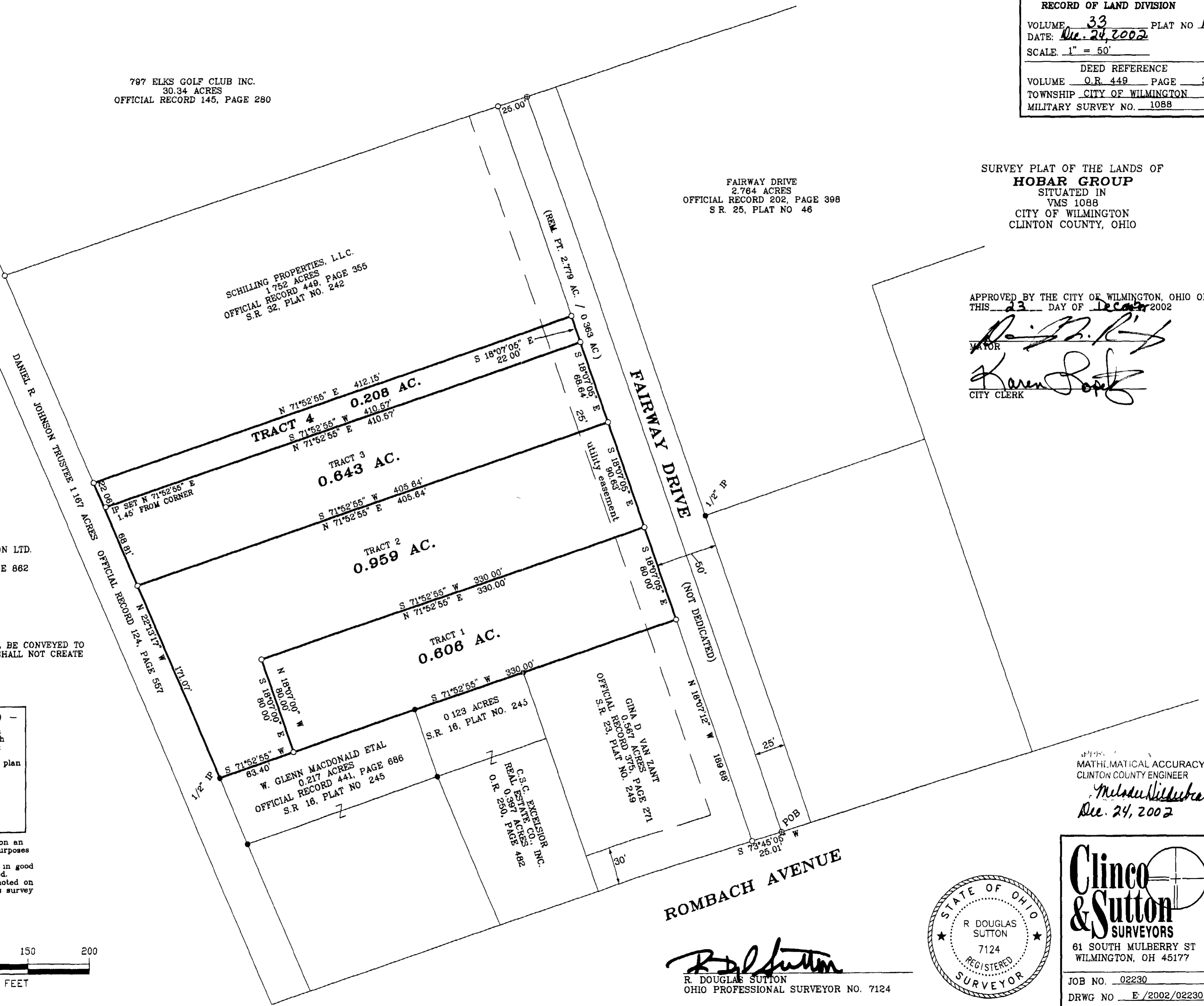
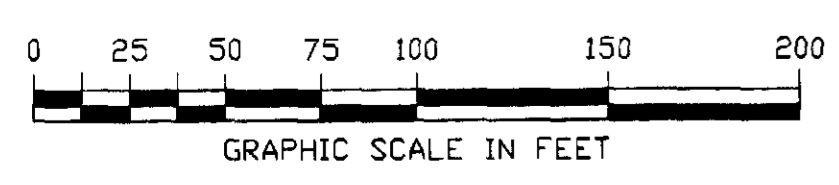

MATHEMATICAL ACCURACY
 CLINTON COUNTY ENGINEER
Melodie Hillbrand
 Dec. 24, 2002

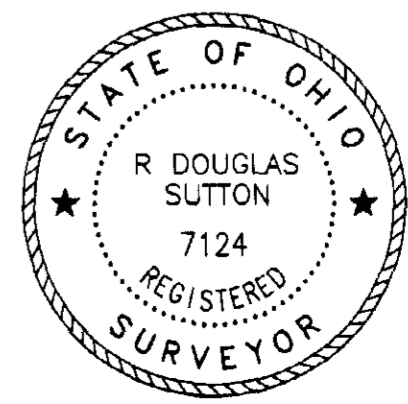

[Signature]
 R. DOUGLAS SUTTON
 OHIO PROFESSIONAL SURVEYOR NO. 7124

Clinco & Sutton
 SURVEYORS
 61 SOUTH MULBERRY ST
 WILMINGTON, OH 45177
 JOB NO. 02230
 DRWG NO. E/2002/02230A
 DATE: NOVEMBER 2002