

CLINTON COUNTY ENGINEERS
 RECORD OF LAND DIVISION
 VOLUME 33 PLAT NO. 16
 DATE: 12-13-02
 SCALE: 1" = 200'
 DEED REFERENCE
 VOLUME O.R. 94 PAGE 150
 TOWNSHIP WILSON
 MILITARY SURVEY NO. 12035

SURVEY PLAT OF PART OF THE LANDS OF
ROGER & TERESA EARLEY
 SITUATED IN VMS 12035
 WILSON TOWNSHIP
 CLINTON COUNTY
 OHIO

SPEER MASON LTD.
 196.385 AC.
 S.R. 28, PLAT NO. 228
 OFFICIAL RECORD 275, PAGE 321

GARY L. KERSEY
 30 ACRES
 OFFICIAL RECORD 93, PAGE 244

ROGER & TERESA EARLEY
 128.000 ACRES
 -20.000 ACRES
 S.R. 22, PLAT NO. 240
 OFFICIAL RECORD 94, PAGE 150

ANNA LOUISE TELFAIR
 150 ACRES
 DEED BOOK 212, PAGE 6

20.000 AC.

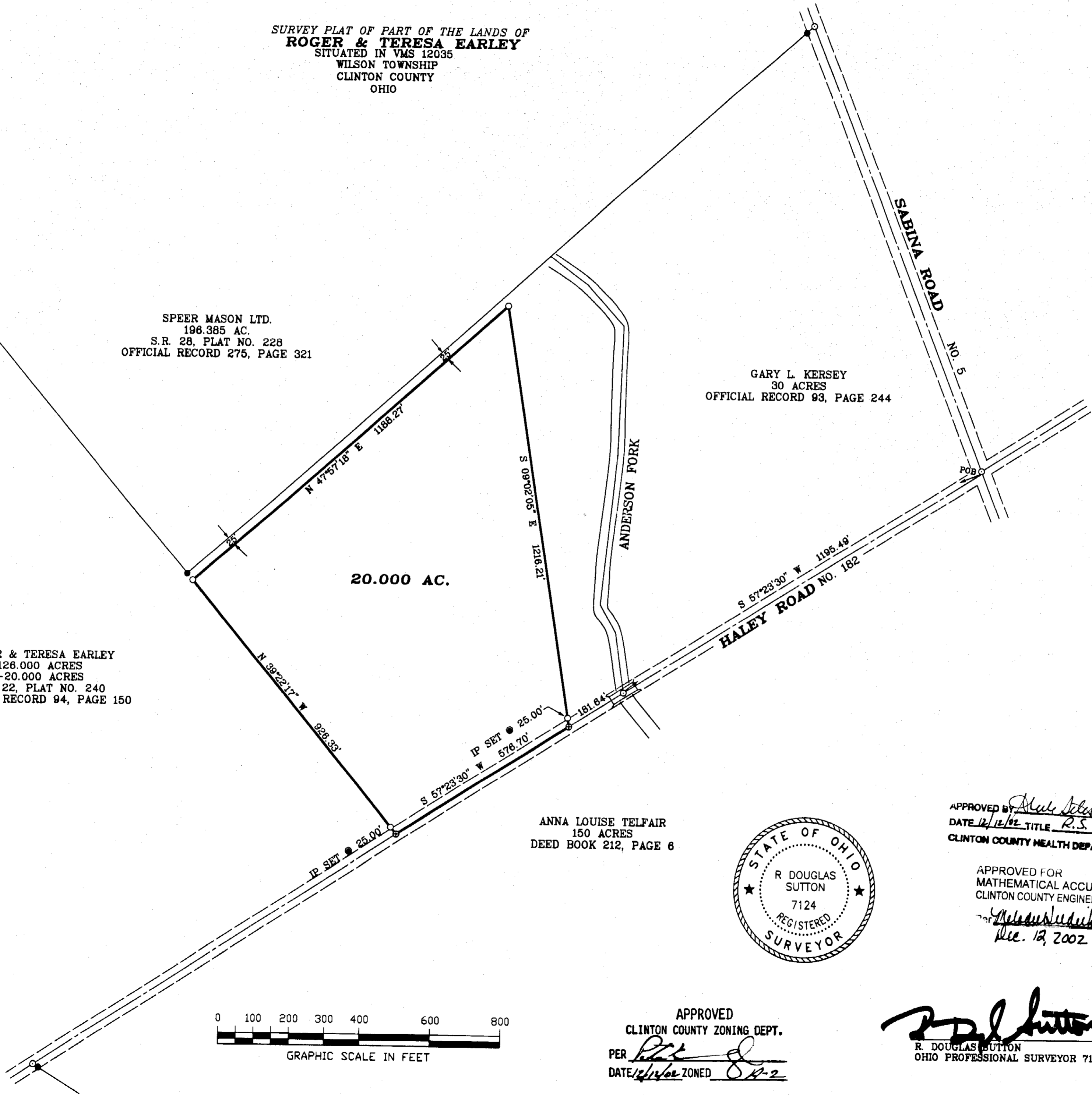

- MONUMENT LEGEND —
- Iron Pin (fd) size per plan
 - 5/8" OD Iron Pin (set) with yellow plastic cap stamped: "CLINCO & SUTTON"
 - ⊗ Iron Pipe (fd) OD size per plan
 - ⊞ Stone (fd)
 - ▲ Railroad Spike (fd)
 - △ Railroad Spike (set)
 - ⊕ P.K. or Mag Nail (set)
 - ⊞ Concrete Monument (fd)
 - ⊙ PK or Mag Nail (fd)
 - Bolt (fd) size per plan
 - ⊞ Post (fd) size per plan

NOTE: Bearings used are based on an assumed azimuth and are for purposes of angular measurement only. Monuments found or set are in good condition unless otherwise labeled. Deeds & Survey Records as noted on drawing are source data for this survey.

APPROVED BY [Signature]
 DATE 12/12/02 TITLE R.S.
 CLINTON COUNTY HEALTH DEPARTMENT



APPROVED FOR
 MATHEMATICAL ACCURACY
 CLINTON COUNTY ENGINEER
[Signature]
 Dec. 12, 2002

[Signature]
 R. DOUGLAS SUTTON
 OHIO PROFESSIONAL SURVEYOR 7124

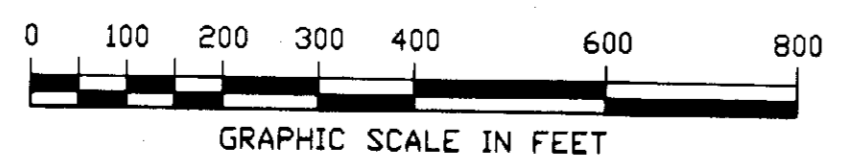

APPROVED
 CLINTON COUNTY ZONING DEPT.
 PER [Signature]
 DATE 12/11/02 ZONED SA-2

Clinco & Sutton
 SURVEYORS
 61 SOUTH MULBERRY ST.
 WILMINGTON, OH 45177

JOB NO. 2002\02275
 DRWG NO. 02275
 DATE: December 2002