

CLINTON COUNTY ENGINEERS
 RECORD OF LAND DIVISION
 VOLUME 33 PLAT NO. 159
 DATE: 6-04-03
 SCALE: 1" = 300'

DEED REFERENCE
 VOLUME SEE SHEET P1 PAGE _____
 TOWNSHIP UNION _____
 MILITARY SURVEY NO. 523, 1085, 1236 & 4613

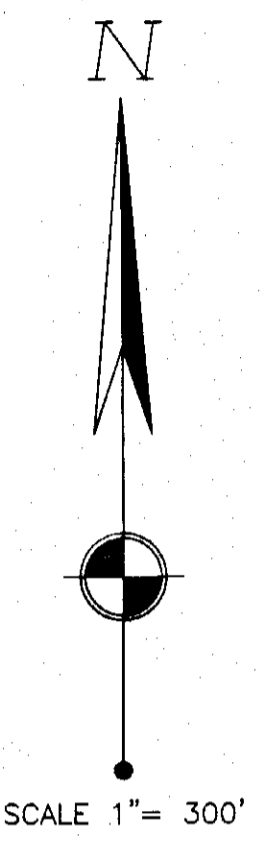

- MONUMENT LEGEND**
- Iron Pin (fd) size per plan
 - 5/8" OD Iron Pin (set) with yellow plastic cap stamped: "CLINCO & SUTTON"
 - ⊙ Iron Pipe (fd) OD size per plan
 - ⊠ Stone (fd)
 - ▲ Railroad Spike (fd)
 - ▲ Railroad Spike (set)
 - ⊙ P.K. or Mag Nail (set)
 - ⊠ Concrete Monument (fd)
 - P.K. or Mag Nail (fd)
 - ◆ Bolt (fd) size per plan
 - ⊙ Post (fd) size per plan

NOTE: Bearings used are based on an assumed azimuth and are for purposes of angular measurement only. Monuments found or set are in good condition unless otherwise labeled. Deeds & Survey Records as noted on drawing are source data for this survey.

APPROVED FOR
 MATHEMATICAL ACCURACY
 CLINTON COUNTY ENGINEER
Mrs. M. H. Hubert
 6-4-03

Clinco & Sutton
 SURVEYORS
 61 SOUTH MULBERRY ST.
 WILMINGTON, OH 45177

JOB NO. 2003\03355A
 DRWG NO. P3
 DATE: MAY 2003

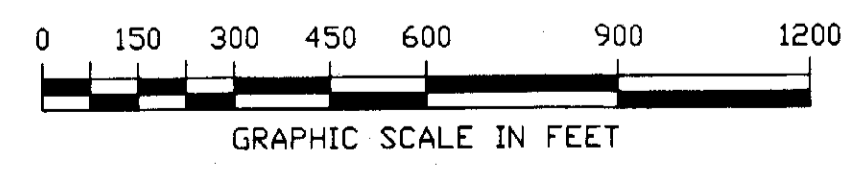
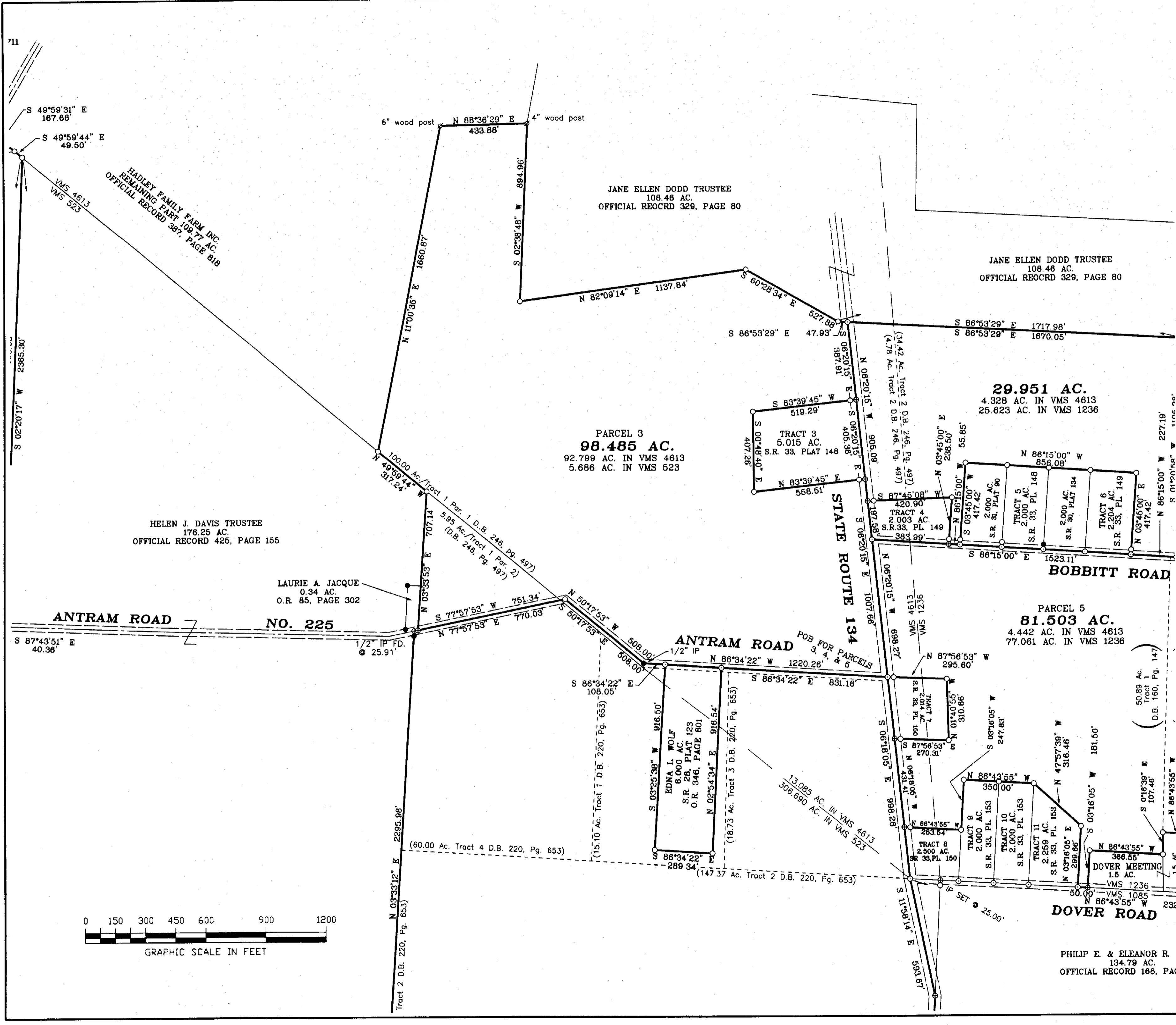

PHILIP E. & ELEANOR R.
 134.79 AC.
 OFFICIAL RECORD 188, PA